Guernsey BREEDERS' JOURNAL

JUNE 25, 1990

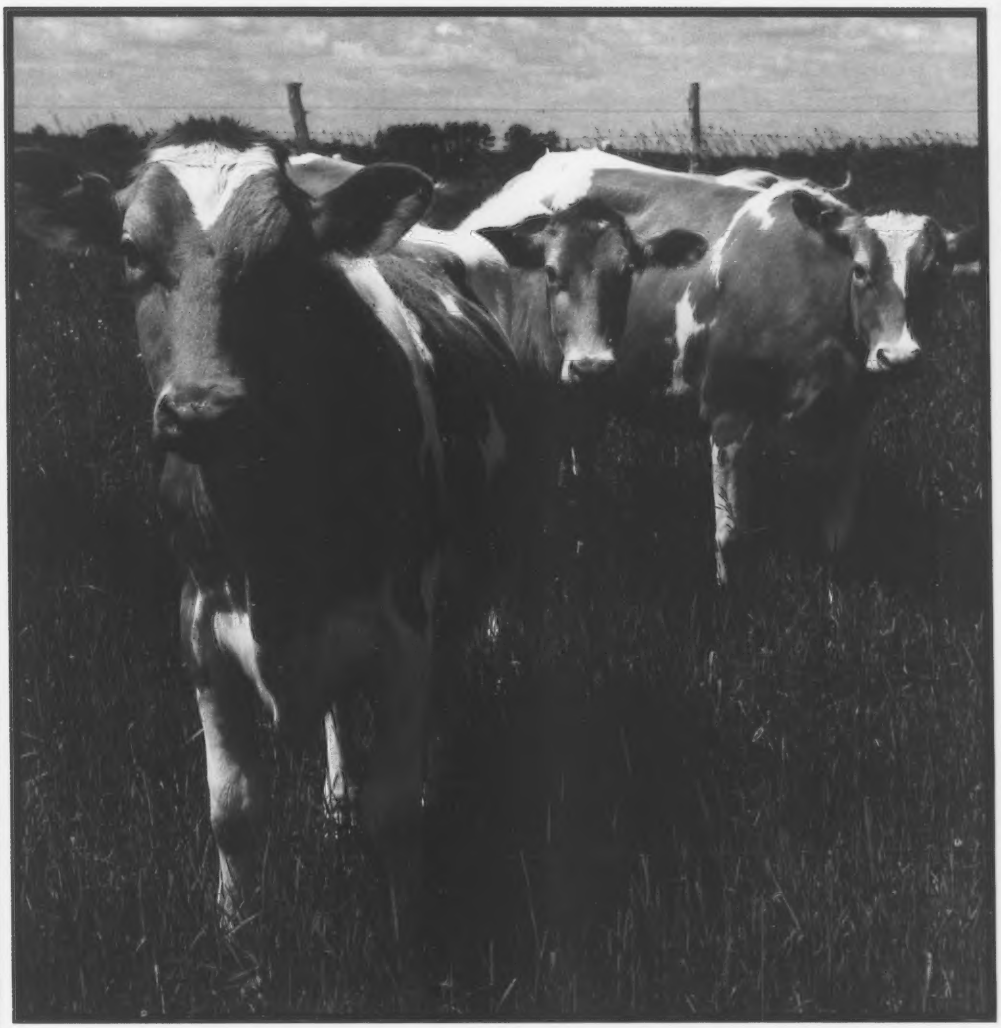

PRODUCTION ISSUE

Featuring the top herds across the country

Success - Southern Style

1989 Milk Flow Queen
1989 Junior Production Contest Winner
1988 Res. Jr. All-American Four-Year-Old
National Class Leader

MARFRED R DEVINE (EX-94)
3-04 365D 25,600M* 4.7% 1,211F 3.4% 872P*
First for butterfat, third for milk in the national junior production contest.

1st Guernsey Gold Production Winner
1989 Junior Production Contest Winner
1989 Res. Gr. Champion, SC State Fair
National Class Leader

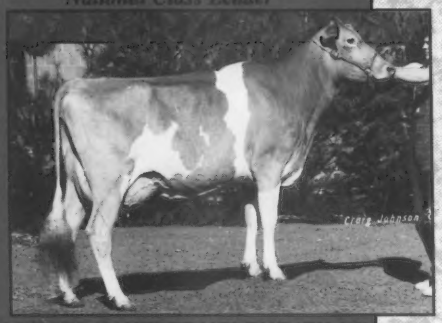

MARFRED FAYETTE HELENE (EX-90)
2-02 365D 21,590M 5.4% 1,160F* 3.6% 788P
Third for butterfat production in the national junior production contest.

Other Successful Finishes

Group of Three - Junior Production Contest
First for Milk & Butterfat, Third for Protein
"Devine," "Helene," & Sunny Day Pierre Fancy
Average ME 20,872M 1,003F 670P

A 1989 Double Gold Star Herd

1989 DHIR Lact. Avg. 16 Cows 17,936M 805F 563P

Ranked third in the nation for milk production,
fourth for butterfat and 28th for protein.

A +1,000 pound production increase herd

1989 was a very good year and 1990 promises to be better!

SC SUNNY DAY FARM

Herbert, Betty & Herby D. Lutz
Rt. 5, Box 32, Chester, SC 29706
Home (803)385-6929 - Barn (803)385-3103

PACIFIC NORTHWEST GUERNSEY
BREEDERS' ASSOCIATION
WELCOMES YOU TO ATTEND THE

EVERGREEN GUERNSEY CLASSIC SHOW & SALE

August 15,1990
Northwest Washington
Fairgrounds
Lynden, Washington

The Top Seller from 1989

FAR WEST FAYETTE DOLL (EX-90)
1/90 PTA: +639M +17F +$72 +19P +$70P,
PTAT +1.2, CPI +129
YD +1,968M +21F +$175 +57P +$167P. By Fayette.
"Doll" received a 1989 All-American Honorable Mention
Three-Year-Old Cow award.
Sold by: Far West Farms Inc.
Now Owned by: Bill and Laurie Askew and Floyd Sandell

Sold & Went Excellent

OLYMPIC VIEW J FERN (EX-90)
4-07 352D 17,250M 4.8% 834F
Sold by: Andy Lancaster, Lynden, WA
Now Owned by: Olympic View Farm, Lynden, WA

Top consignments coming from Oregon, Idaho and Washington

Chairman: Jay Lancaster
206-384-5175

Co-Chairman: Brian Fecht
206-354-4276

Watch for our upcoming sale flyer

Outstanding In Their Field

MAX VALE
WGS Members
GUERNSEYS

The American Guernsey Association
And Golden Guernsey Inc.
P. O. Box 666
7614 Slate Ridge Blvd.
Reynoldsburg, OH 43068-0666
Telephone (614)864-2409
Fax (614)864-5614
Office Hours 8:00 a.m. - 4:30 p.m. EST
Monday Through Friday

Officers and Directors

President - Phil Tennis, Route 3, Box 35, Hayward, MN 56043. (507)256-4256. *District 5 (IA, KS, MN, NE, ND, SD)'91.*

First Vice President - Ralph Turley, 1030 Marion Avenue, Mansfield, OH 44906. (419)756-2571. *District 2 (OH, PA) '93.*

Second Vice President - Lee Riggs, 1161 Volkman Road, Evansville, IN 47711. (812)867-5035. *District 3, (IN, IL, KY, MI,) '92.*

David Bolin, Route 2, Box 15, Clarksville, IA 50619. (319)278-4288. Director At-Large '91.

E. Cline Brubaker, Route 4, Box 540, Rocky Mount, VA 24151. (703)483-2071. *District 6 (AL, AR, FL, GA, LA, MS, MO, NC, SC, TN, VA) '93.*

Robert Holcomb, RD 1, Box 534, Greene, NY 13778, (607)656-9742. District 1 (CT, DE, ME, MD, MA, NH, NJ, NY, RI, VT, WV) '90.

Joe "Scottie" Payne, 4014 Saddler Lane, Vale, OR 97918. (503)473-2175. *District 7 (AK, AZ, CA, CO, HI, ID, MT, NM, NV, OK, OR, TX, UT, WA, WY) '92.*

Weldon A. Peterson Sr., N10241 County W., Malone, WI 53049. (414)795-4117. *District4 (WI)' 90.*

Truman Weaver, 25202 CR 36, Goshen, IN 46526. (219)875-5664. *Director At-Large. '93*

Administration

Executive Secretary-Treasurer - Erick A. Metzger
Office Manager - Arlene Crosser
Accounting - Mike Ousley, Head Accountant
Belinda Stead, Assistant
Appraisal - Joint Type Coordinator
Allen D. Meyer, 672 13th Ave. East; W. Fargo, ND 58078. (701)282-3913
Records Department - Arlene Crosser, Director
Sheri Spelman - Blood Typing/Type Traits Appraisal Coordinator
Sharyn Abbott- Herd Register Coordinator
Ida Albert - Records Department Assistant
Guernsey Marketing Service
Karla Stockli, Tim Griswold
GMS Specialist- Mark Ligon
Information - Cheri Schroer, Director
Administrative Assistant -Michelle Holbrook

Extension

Matt Hendel, Route 3, Box 9A, Rochester, MN 55904 (IA, MO, MN, ND, SD). 507-533-4784

Arnold Knight, Wisconsin GBA Executive Secretary, Route 2, Markesan, WI 53946. (414)394-3027.

Jim Trotter, PA GBA Business Manager, Rt.1, Box 94A, Enon Valley 16120. (412)667-0834

Leslie Peckham, 825 Robert Street, Fort Atkinson, WI 53538. (414)563-3032. (WI).

Edward J. Wright, 10540 Gratiot Road, Saginaw, MI 48603. (517)781-2967. (IL, IN, KY, MI, OH,).

Consultants

Nancy Hjetland, 2030 Simms, Topeka, KS 66604. (913)273-0479.(KS and NE).

Guernsey BREEDERS' JOURNAL

JUNE 25, 1990

MEMBER LPC LIVESTOCK PUBLICATIONS COUNCIL

Official Publication of the Guernsey Breed
Erick A. Metzger, Managing Editor
Lisa Knapp, Editor
Cheri Schroer, Editor

Volume 158 Number 5

IN THIS ISSUE

FEATURES

1989 Milk Flow Queens 28
All-Time National Class Leaders 23
High DHIR Herd Lactation Averages for 1989 14
Gold Star Awards 26
Guernsey Prices Increased In 1989 11
National Production Award Winners 17
Plus 1,000 Pound Herds 12
Top Living Lifetime Producers 10

DEPARTMENTS

Staff Comments 8
Prefixes 14
Appraisal Results 15
DHIR Production Credits 33
Youth Essay Contest 40
Calendar 41
Index 41

About the Cover

This month's issue is filled to the brim with outstanding production, for both individuals and herds. It includes the top living lifetime awards, honoring longevity and production; top 30 herds for milk, fat and protein along with All-Time National Class Leaders. The cover photo, taken by Jim Leuenberger of 21st Century Genetics shows that strong healthy heifers grow into top producing cows. This photo won fifth-place in the 1989 Photo Contest.

Subscription Rates: $15 (US) per year, $35 (US) for three years in the United States and Canada; $18 (US) outside United States and Canada; $30 first class mail in United States; foreign airmail subscription rates on request. Microfilm subscriptions available.
Postmaster: Send address changes to *Guernsey Breeders' Journal,* Carol Curry, Circulation Manager, 7614 Slate Ridge Blvd., P. O. Box 666, Reynoldsburg, OH 43068-0666. When changing your subscription to new address, please give the old address and zip code as well as the new.
Second class postage paid at Reynoldsburg, OH 43068 and at additional mailing offices.
Guernsey Breeders' Journal (ISSN 0017-5110) is published monthly except January and July.
Closing date for advertising and editorial information is 55 days preceding publication. Each issue is mailed approximately 10 days prior to publication. Advertising rates upon request. Mail to *Guernsey Breeders' Journal,* 7614 Slate Ridge Blvd. P. O. Box 666, Reynoldsburg, OH 43068-0666. (614)864-2409.

Current Activities at the

Over 50 head of Guernseys sold including animals that are, or are backed by high-CPI cows, Excellents, potential and past All-Americans.

Recent buyers:

Joe Skrinjorich, Pennsylvania ✻ 30 head

Roger Laesch, Illinois

Nathan Vogel, Ohio

Keith Williams, Ohio

Our Oklahoma consignment buyers:

Jennifer Lynn Mithoefer, Indiana

Albert & Kathleen Winn, Kansas

We wish these buyers continued success with their Land of Living purchases.

If you are looking for top quality cows, heifers, bulls or embryos give us a call. If you have a fancy individual with a pedigree to match, let us know about her. We are always looking to buy.

Land Of Living Farm

Ayars' have included

Buying and selling cattle and visiting with people go hand in hand...

Recent travelings:

Our recent trip to the West Coast was pleasurable. As we expected, we saw many good cows. It was exciting to see the number of good cows that, under the good management of their owners, were producing well in their commercial set-ups.

Neslekcim Farms, Petaluma, California

Nells Glow Guernseys, Hilmar, California

Sildon Farms, Petaluma, California

Bay Meadow Farms, Galt, California

Golden Meadow Dairy, Stevinson, California

Ollimac Dairy Inc., Denair, California

At the Oklahoma Sale in Texas, it was great to see the enthusiasm, cooperation and interest portrayed by the Guernsey breeders of the states contributing to the sale. The herds visited were also, as those in California, impressive.

Shady View Farm, Ozark, Missouri

Lavon Farms, Plano, Texas

Golden Dew Farms, Mustang, Oklahoma

We'd like to thank these Guernsey breeders for their warm hospitality during our recent visits. We'd also like to thank Jeff Ziegler of Select Sires and Karla Stockli for helping us arrange the California tours. If you are ever in the area be sure to visit these Guernsey farms!

John and Bonnie Ayars Family
4381 Rosedale Rd., Mechanicsburg, Ohio 43044
Telephone (614)857-1273

STAFF COMMENTS

Production is Job One

A few years ago, an auto company adopted this slogan, "quality is job #1", and their results were dramatic. To paraphrase that slogan, think of what the Guernsey breed could accomplish with the attitude, "production is job one."

This issue of the *Guernsey Breeders' Journal* is the annual production issue. Throughout the magazine are advertisements, articles and tables documenting the outstanding production accomplishments of cows and herds across the country. We all should congratulate the owners and breeders of these cows and herds for their ability and expertise in developing Guernseys to their full potential. They are showing the dairy industry what Guernseys can do. Nothing will increase the profitability and popularity of Guernseys more than increased production per cow.

To illustrate this point, consider that the average production of Guernsey cows enrolled in the National Cooperative Dairy Herd Improvement Program in 1988 was 12,382M. If this average were 2,000 pounds higher at 14,382M, Guernseys would be the second highest producing breed in the United States. Given the other advantages of Guernseys such as high butterfat and protein tests, intermediate size and gentle disposition, think of the demand that could be created for our breed by commercial dairymen. Even if this 2,000 pound production increase caused breed average butterfat test to decrease by .2% from 4.6% to 4.4%, Guernseys would produce as many pounds of butterfat per cow as Holsteins.

Clearly increasing production is the key to the future of the Guernsey breed. Stating an intention is easier than making it happen. Production in dairy cows is the result of three ingredients; genetics, management and environment. Certainly the most difficult to control of the three aspects in this equation is environment. Dairymen don't have any influence over the weather conditions and soil types of their farms. The only way to change environment is to pack up and move. This generally is not a viable alternative. However, dairymen have vast control over the genetics and management of their herds.

Increasing production via genetics is simple, use the top PTA bulls available along with high indexing young sires. However, these bulls must be used correctly. The top two bulls on the list are not necessarily the right bulls to be used on every cow. Functional type traits must also be considered. Generally, a bull ranking among the top 10 or 12 active AI sires can be used to correct the worst one or two type traits of any cow.

Using top genetics also means breeding all cows and heifers by AI. While heifer AI may not seem practical in some herds, the daughters of average AI bulls consistently out-produce the daughters of non-AI bulls by $100 worth of milk per lactation. Isn't an additional $100 of milk worth the additional time and effort required to breed heifers by artificial insemination?

Management is the second area of production which dairymen can control. Managing cattle for higher production starts with the feeding program. Ample quantities of well-blended rations need to be fed to obtain maximum production. But, in addition to feeding the milking herd well, calves and heifers must be well grown and developed in order to give these animals the opportunity to produce at high levels when they enter milking strings. Calf raising needs particular attention because raising more heifers gives herd owners the opportunity to cull more rigorously at a later date. The power to cull is the power to improve. In addition to nutrition, other factors including herd health, cow comfort and consistent handling are crucial in obtaining maximum production.

Asking Guernseys to increase production by 2,000 pounds of milk per cow is not unrealistic. Guernsey herd averages of 14,382M are commonplace. Many herds are able to obtain 1,000 pound per cow increases in production in a single year. Guernsey owners who have herd averages above 14,000M need to strive for their next level whether that be 15,000; 16,000; 17,000; or 18,000 pounds of milk or higher. Research has consistently shown that whenever it is profitable to milk cows, it is profitable to obtain maximum production. If your herd is not producing at the level you would like, I urge you to contact Guernsey breeders who are obtaining the production you desire. I am certain they will be more than happy to visit with you regarding their Guernsey breeding and management which has helped them obtain the levels of production that you want. For Guernsey breeders production must be job one, our future depends on it.

Erich Metzger

M • A • G • S
Mid-Atlantic Guernsey Sires
Use MAGS graduates—1G168 Dynasty (PTI +145) and 8G125 J Telestar (PTI +206)

Our Top 10 Living Lifetime Butterfat Producer

10th for Butterfat

GR-LEVEL GOLD GRAND TARA (VG-87)

6-01 318D 2X 17,180M 5.4% 927F 3.6% 620P

Lifetime: 2,485D 117,420M 5.5% 6,412F (As of 12-31-89)

Lifetime to Date: 3,025D 139,859M 5.4% 7,566F

"Tara" is one of our favorites and a maternal sister to "Trish," EX-93. Currently we have four cows over 6000F and six over 100,000M.

Our 1989 DHIR ME average, with 45 cows is 15,690M 4.7% 739F 3.6% 563P, which ranks us among the top 30 herds for butterfat and protein.

A 1989 Double Gold Star breeder, our May 1990 appraisal included 3 90s 13 80s 7 70s. We now have in the herd, 7 90s 40 80s 8 70s . We will have springing heifers and young cows in various stages of lactations for sale this summer and fall.

Level Gold Farm

The Jensens

Gene, Liz, Lyle & Neil

Rt. 1, Boz 481, Balsam Lake, WI 54810

Telephone 715-857-5405 or 857-5372

The Elsview Farms Complete Guernsey Dispersal

Monday, July 2, 1990 ✳ 10:30 (EST)

At the farm, Scenery Hill, PA

The facts...

Selling approximately 120 head: 70 cows, 20 bred heifers, 30 open heifers and calves.

May RHA on 57 cows: 16,067M 669F 552P

From the "JANEL" Family...

ELSVIEW FARMS FAYETTE JANIELA

2-02 365D 19,520M 850F 671P

YD +1,029M +22F +$108 +36P +$112P

This four-year-old Fayette daughter sells due in February to Clover Jack Victoris Vital-ET. Her junior two-year-old Able granddaughter will sell fresh.

ELSVIEW FARMS JOE JENANN

3-00 Proj. 305D 15,642M 789F 567P Act.

This three-year-old Fayette granddaughter will sell bred by sale time. Her intermediate heifer calf, sired by an Able son, sells.

ELSVIEW FARMS JOE JONELLE

2-02 271D 16,357M 626F 578P RIP

Proj. 305D 18,236M 716F 652P Act.

YD +2,011M +82F +$269 +115P +$341P

This three-year-old Fayette granddaughter sells due in August to J Telestar. Her summer yearling Utopia daughter also sells.

Janel's Other Granddaughters...

A Fayette junior two-year-old sells due at sale time to Elsview Farm Admiral Gabe.

A Captain junior two-year-old sells due in the fall to Admiral Gabe.

Other Top Individuals Selling...

ELSVIEW FARMS JOE JAMILEE

2-10 122D 8,844M 388F 289P RIP

Proj. 305D 20,582M 832F 688P Act.

This three-year-old Fayette granddaughter sells due in February to Able. Her intermediate Admiral Gabe daughter sells.

ELSVIEW FARMS KA JANINE

3-01 305D 19,260M 725F 624P

By King Arthur. This aged cow sells two months fresh. Her Fayette Joe granddaughter sells two months fresh along with her Bay Meadows Wild Waylon junior yearling daughter.

ELSVIEW FARMS FAYETTE BABETTE

1/90 PTA +796M +24F +$94 +23P +$90P

3-00 304D 22,593M 911F 755P

YD +2,334M +69F +$273 +66P +$261P

By Fayette. This four-year-old sells three months fresh. Her BT Arrow junior heifer calf also sells.

ELSVIEW FAYETTE JODELE

3-11 365D 20,100M 987F 736P

This Fayette four-year-old and her junior two-year-old Premier daughter both sell two months fresh.

ELSVIEW FARMS SKYTOP GOLDIE

4-07 305D 20,540M 745F 680P

YD +1,799M +34F +$182 +39P +$155

By Skytop. This aged cow sells three months fresh. Her 86 point Transfer dam has 2,990D 128,950M 6,380F LIFE. Goldie's NP King-ET daughter sells short-bred to Elsview Farm Adrian Jacques.

OWNERS: ELSVIEW GUERNSEY FARM

A. James Celestine

RD 2,Scenery Hill, PA 15360: Telephone (412)239-4404

SALE FORCE

GUERNSEY MARKETING SERVICE

Karla Stockli, Erick Metzger, Tim Griswold

7614 Slate Ridge Blvd., P.O. Box 666

Reynoldsburg, OH 43068-0666

Telephone (614)864-2409

PENNSYLVANIA GBA

Jim Trotter, Business Manager

Route 1, Box 94A

Enon Valley, PA 16120

Telephone (412)667-7465

AUCTIONEER

Steve Andrews

5107 S. Jefferson Road,Wooster, OH 44691

Telephone (216)262-9186

PEDIGREES

Ted Renner

17286 Old Lincoln Way,Dalton, OH 44618

Telephone (216)828-2604

If you haven't recieved a catalog two weeks prior to the sale, contact GMS immediately.

Top Living Lifetime Producers

The cows that appear on this elite list have a combination of outstanding production and longevity. Twelve cows, from six states filled the top 10 spots for both milk and butterfat production for the period ending December 31, 1989. All Guernseys nominated for the Liebers Trophy (top living lifetime milk producer) and the Valley Set Award (top living lifetime butterfat producer) were automatically considered for this listing.

This years' Liebers Trophy recipient, Rudanks Jay Arnie repeats her performance from 1988. Owned by Mitchell Brothers of Saluda, South Carolina, "Arnie" topped both the milk and butterfat category. She now has a living lifetime record of 243,040M and 11,432F in 4,561 days. Also the Valley Set Award recipient, she was third in butterfat production in 1988. Born in March of 1974 this 88-point Western Glow Darimost granddaughter has averaged 53.3 pounds of milk and 2.51 pounds of butterfat a day.

Finishing in the second position for milk production and third for butterfat is Zabels F W P Dixie. This 14-year-old producer has consistently appeared in the top 10 list for many years. Owned by Guerndean Guernseys of Windsor, Colorado, "Dixie" produced 218,520 pounds of milk and 9,807 pounds of butterfat in 3,469 days. The Forsyth family is also the owner of Plainview Farm F B Butterfly. A past top 10 member she is ranked sixth for milk production and eighth for butterfat. Milking for 2,986 days, she made 194,830M and 7,968F.

Finishing just above "Dixie" in the butterfat category is Nehringlands Jello. A VG Welcome Flashes Hollirex daughter, "Jello" made 197,088M and 10,237F in 3,968 days for owner Thomas Nehring of Taylor, Wisconsin.

Other females making repeated appearances include, Yellow Creek Choice Blossom and Pleasant Hill Choice Caramel, both owned by Truman Weaver of Goshen, Indiana. Weaver also is the owner of newcomer to the list, Yellow Creek Noble Marge.

Hillcrest F J owned by Ronald Wetherwax of Wyoming, New York, and Lincrest D Betty owned by Rolly Lincoln of Parma, Idaho, are the two newcomers in the milk category. In the butterfat section Thomas Griswold of Ixonia, Wisconsin, owner of Linrose Choices Alice and Lyle and Neil Jensen, of Balsam Lake, Wisconsin, with Gr-Level Gold Grand Tara are the owners of the two newcomers.

The complete production credentials of the top living lifetime producers follows.

Agri-Graphics, Ltd.

"The Picture People"

Fax Number: (708) 639-4798

DANNY WEAVER
Tubac, AZ 85604
(602) 398-9196
Agri-Graphics
(708) 639-5723

Craig Johnson
Henryville, Indiana
(812) 294-1752

Lisa Cooper
Linwood, KS
(913) 723-3472

Kathy DeBruin Hayes
New Glarus, Wisconsin
(608) 527-2912

Maggie Murphy
Tully, New York
(315) 696-8763

Julie DeLavergne
Columbus, Ohio
(614) 451-8994

Judy Black
Tyrone, Pennsylvania
(814) 684-3907

Tom Pearson
Greenleaf, WI
(414) 864-7396

Christine Putman
Carlisle, Pennsylvania
(717) 249-1608

Top 10 Living Lifetime Milk Producers

			Per Days In Milk						PTA			
Cow's Name	Owner's Name	St.	Days	Milk	%F	Fat	Milk	Fat	Milk	Fat	$$	Birthdate
Rudanks Jay Arnie	Mitchell	SC	4,561	243,040	4.7	11,432	53.3	2.51	-121	+12	+9	04-13-74
Zabels F W P Dixie	Forsyth	CO	3,469	218,520	4.5	9,807	63.0	2.83	+463	+15	+56	10-07-75
Pleasant Hill Choice Caramel	T. Weaver	IN	3,400	204,471	4.6	9,346	60.1	2.75	+1334	+52	+175	07-01-77
Yellow Creek Choice Blossom	T. Weaver	IN	3,446	200,232	4.5	9,042	58.1	2.62	+1158	+27	+125	11-04-77
Nehringlands Jello	Nehring	WI	3,968	197,088	5.2	10,237	49.6	2.58	-453	+9	-20	11-02-74
Plainview Farm F B Butterfly	Forsyth	CO	2,986	194,830	4.1	7,968	65.2	2.68	+371	-5	+20	02-07-78
Linrose Choices Alice	Griswold	WI	3,240	186,210	4.1	7,696	57.5	2.38	+659	+6	+57	05-25-77
Hillcrest F J	Wetherwax	NY	3,809	183,660	4.6	8,894	48.2	2.33	+258	+21	+50	01-09-76
Yellow Creek Noble Marge	T. Weaver	IN	3,061	182,823	4.5	8,215	59.7	2.68	+191	+5	+21	10-03-78
Lincrest D Betty	Lincoln	ID	4,698	148,926	4.6	6,918	31.7	1.47	-1149	-29	-127	03-04-73

Top 10 Living Lifetime Butterfat Producers

			Per Days In Milk						PTA			
Cow's Name	Owner's Name	St.	Days	Milk	%F	Fat	Milk	Fat	Milk	Fat	$$	Birthdate
Rudanks Jay Arnie	Mitchell	SC	4,561	243,040	4.7	11,432	53.3	2.51	-121	+12	+9	04-13-74
Nehringlands Jello	Nehring	WI	3,968	197,088	5.2	10,237	49.6	2.58	-453	+9	-20	11-02-74
Zabels F W P Dixie	Forsyth	CO	3,469	218,520	4.5	9,807	63.0	2.83	+463	+15	+56	10-07-75
Pleasant Hill Choice Caramel	T. Weaver	IN	3,400	204,471	4.6	9,346	60.1	2.75	+1334	+52	+175	07-01-77
Yellow Creek Choice Blossom	T. Weaver	IN	3,446	200,232	4.5	9,042	58.1	2.62	+1158	+27	+125	11-04-77
Hillcrest F J	Wetherwax	NY	3,809	183,660	4.6	8,894	48.2	2.33	+258	+21	+50	01-09-76
Yellow Creek Noble Marge	T. Weaver	IN	3,061	182,823	4.5	8,215	59.7	2.68	+191	+5	+21	10-03-78
Plainview Farm F B Butterfly	Forsyth	CO	2,986	194,830	4.1	7,968	65.2	2.68	+371	-5	+20	02-07-78
Linrose Choices Alice	Griswold	WI	3,240	186,210	4.1	7,696	57.5	2.38	+659	+6	+57	05-25-77
GR-Level Gold Grand Tara	L. & N. Jensen	WI	3,025	139,859	5.4	7,566	46.2	2.50	-559	-9	-54	01-20-78

Guernsey Prices Increased In 1989

Average Guernsey sale prices saw an increase in 1989. Buyers purchased quality animals throughout the year in both consignment and dispersal sales. The year-end average was $1,144, which was a $171 increase over the 1988 average of $973.

While the overall number of Guernseys that crossed the auction block was down, the number of open heifers sold rose by 67 head. Three of the top 10 sales for the year were managed by Guernsey Marketing Service (GMS) including the second high sale of the year, the National Convention and Heifer Sale, held in Rochester, New York. This sale, which once again featured 36 head, averaged $2,066.

The highest averaging sale in 1989 was the Americana sale, sponsored by ABS, it was held in Madison, Wisconsin, during the World Dairy Expo. The 16 head sold for a $2,584 average. This was the first Americana Guernsey sale held at World Dairy Expo. The Wisconsin Guernsey Breeders' Association (GBA) also held a sale at the same time in Madison featuring Dutch Mill Telestars Fayette daughters. This sale had a mean of $1,484 on 18 head and was sixth high sale in 1989.

High Selling Individuals

Leading the list of high-selling individuals was a three-year-old Housleys Dari Fayvor daughter. Chedco Fayvors Pastel sold through Chedco Dispersal in Rochester, New York. Chester Williams of Wern Farms in Waukesha, Wisconsin, purchased this 88-point female for $7,500. A sharp dairy individual "Pastel" was the first-place three-year-old cow at the 1987 Eastern States Exposition and was named the reserve grand champion of the Massachusetts State Show the same year.

She had a Modified Contemporary Deviation (MCD), at sale time, of +3,227M +103F +49P and made 13,660M 593F 464P at 2-02 in 285 days. She was milking 75 pounds a day when sold. Her Chedco Contessa Command dam made 639 pounds of butterfat at 2-01, while her EX-93 grandam produced 364D 18,020M 813F 652P at 8-09.

Selling for just $100 less was Fauver Hill KA Radiance. A Shadylawn King Arthur daughter, she sold as lot 1 in the Fauver Hill Complete Dispersal in Onalaska, Wisconsin. Peb-L-Brook Farm of Manitou Beach, Michigan, purchased this 93-point cow bred to Welcome Choice Admiral for $7,400.

"Radiance" made her best record at 3-08 in 322 days. She made 21,010 pounds of milk, 956 pounds of butterfat and 694 pounds of protein. Backed by two generations of Very Good dams she was the reserve grand champion cow at the 1987 Wisconsin State Show. Bernard and Mary Pralle bred this registered Guernsey.

Another Fauver Hill bred animal made it in the top 10 list. Fauver Hill Telestar Freedie was purchased by James Getzkow of Eden Valley, Minnesota, for $6,100. Appraised 93-points this, Gold Star dam has a lifetime record of 116,100M and 4,939F. She sold bred to Kellogg E Choice Pender at sale time. Her two VG daughters, which also sold in the sale, have records up to 15,900M and 621F. Both the dam and grandam made close to 700F.

John E. du Pont of Liseter Farm in Newton Square, Pennsylvania, invested $5,600 for Nedrow Farms Admiral Jen, the second high-selling entity in 1989. This Admiral daughter was ranked 60th in the breed for Cow Performance Index (CPI) when she sold in the 1989 National Convention and Heifer Sale in Rochester, New York.

Projected to 23,062 pounds of milk, 914 pounds of butterfat and 733 pounds of protein on a 305-day, mature equivalent (ME) basis, this 88-point cow had a two-record MCD of +5,038M +157F +112P at sale time. She sold under contract, due in September to Bettswards Telestar Victory.

Her Very Good, Gold Star, Maurana Wis Telestar dam had a CPI of +232 and was 185th in the breed for CPI in 1989. Her best record of 17,320M 869F 635P was made in 305 days at 3-11. The grandam by Kellogg Minnies Choice had two records over 24,000 pounds of milk and 1,000 pounds of butterfat with a national class-leading protein record at 4-01 of 856 pounds. This Gold Star dam had an MCD of +6,911M +213F +164P. Kevin J. Nedrow of Clifton Springs, New York, developed this cow family.

Table 1. Summary of all Guernseys sold at public auction in 1989, with results submitted to the *Guernsey Breeders' Journal.*

No. Head	Total	Average
507 Cows (56 SWD)	$694,600.00	$1,370.01
282 Bred Heifers	$334,384.00	$1,185.76
463 Open Heifers	$392,550.00	$ 847.84
6 Males	$ 3,635.00	$ 605.83
16 ETs	$ 29,325.00	$1,832.81
12 ETs(G/H)	$ 16,950.00	$1,412.50
1291	$1,477,894.00	$1,144.76

page 19

INVEST Is The Sire Of Show Winning Daughters

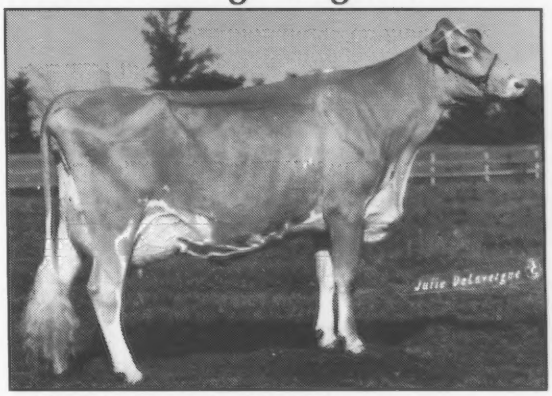

INVEST Dtr: Land of Living Invest Kiss EX-94
2-10 2x 318d 27,770M 4.5% 1261F 3.4% 952P
1st 3-Yr-Old and Grand Champion Ohio State Fair
2nd 3-yr-Old Harrisburg, 1st 3-Yr-Old Louisville & All-American 3-Yr-Old 1989
John & Bonnie Ayers, Mechanicsburg, OH

29 G0866 Land Of Living WCA INVEST-ET

aAa: 6 1 2 DMS 1–3+1/5
ABS P.T. Proven 69 Dtrs / 46 Herds
ADMIRAL X "Big Tex"
USDA & AGA 1/90 (Base '90) PTI +172

Milk	+522M	% Test	Lbs.	Rel
Prot.	+$105	**+.02**	+21	80%
Fat	+$99	**+.13**	+41	80%
CY$	***+$110***	*CFP +69*	*PTAT +0.4*	*65%*

Improves:

- Percent Protein • +.02%
- Stature • 1.4 Tall
- Feet & Legs • 0.4 Steep & 0.1 Posty
- R. Udder Height • 1.1 High
- Udder Depth • 1.2 Shallow
- Strength • 0.2 Strong

ABS® AMERICAN BREEDERS SERVICE

Committed to earning your business

Call your ABS Representative for semen and information, or call 1-800-ABS-STUD

Plus 1,000-Pound Herds

Two Guernsey herds on DHIR increased their milk production by more than 2,000 pounds in 1989. The two herds that achieved this goal belong to Jim and Carol Boesch in DeKalb, Illinois, and Gerald Borgwardt of Manitowoc, Wisconsin. Both herds ended 1989 with a 305-day mature equivalent (ME) average, which increase by more than 1,000 pounds.

The Boesch herd, which had the largest increase of +2,866M, had a 1989 herd average of 16,530M 759F 570P on 26 lactations. The herd also increased it's butterfat average by 122 pounds and the protein by 88 pounds. The herd at Fairview Guernsey Farm, owned by Borgwardt increased the herd average by 2,155 pounds of milk. This increase gives him an average of 17,730M 793F 608P for 1989. This average is based on 40 lactations.

Claiming a 97 pound butterfat increase and a 1,934 pound milk increase is the third highest herd for 1989. The Pease Family of Tunbridge, Vermont, are the owners and managers of this 20 cow herd that had an ME average of 15,628M 731F 534P.

Of the 15 states with high production average increases, the ones with the most herds include Wisconsin with five and Minnesota with four. Iowa, Illinois and Washington had two herds apiece.

The 25 herds identified as plus 1,000-pound herds for 1989 and their production credentials follow.

		Increase				1989 ME Ave.				1988 ME. Avg.		
Owner's Name	**State**	**Milk**	**Fat**	**Protein**	**Lact.**	**Milk**	**Fat**	**Protein**	**Lact.**	**Milk**	**Fat**	**Protein**
Boesche	IL	2866	122	88	26	16,530	759	570	25	13,664	637	482
Borgwardt	WI	2155	91	57	40	17,430	793	608	37	15,275	702	551
Pease	VT	1934	97	68	20	15,628	731	534	17	13,694	634	466
Edwards	WA	1790	61	54	54	17,301	783	632	58	15,511	722	578
Klimpke	WI	1667	3	23	11	16,472	701	568	10	14,805	698	545
Great Hill Dairy	MA	1612	65	51	27	13,478	601	469	22	11,866	536	418
Heitman	IA	1558	64	52	37	13,783	630	499	34	12,225	566	447
Latch	IL	1533	46	54	44	15,190	660	544	48	13,657	614	490
Wendt	WI	1528	61	45	46	15,049	658	505	39	13,521	597	460
Rypka	MN	1498	87	55	33	16,415	719	557	43	14,917	632	502
Gable	PA	1459	78	44	50	14,744	641	508	44	13,285	563	464
Coon	NY	1447	71	45	83	15,240	706	553	89	13,793	635	508
Lutz	SC	1444	84	25	16	17,936	805	563	13	16,492	721	538
Pralle	WI	1422	67	57	47	17,363	768	601	65	15,941	701	544
Heitke	MN	1347	59	39	51	15,334	713	529	55	13,987	654	490
McMonigle	WA	1330	45	30	98	17,300	756	616	103	15,970	711	586
Lester	MO	1228	62	35	22	14,544	684	508	28	13,316	622	473
Leemin Premium Corp.	FL	1182	93	36	111	14,048	657	484	71	12,866	564	448
Berning	MN	1174	34	33	40	15,927	689	560	44	14,753	655	527
Pierson	MN	1128	29	23	29	13,182	565	457	40	12,054	536	418
Mungle	OK	1100	48	44	81	14,138	618	505	94	13,038	570	461
Bentley & Weiss	IA	1097	32	38	57	15,920	697	550	60	14,823	665	512
Crowgey	VA	1043	53	27	188	13,974	643	493	171	12,931	590	466
Marsh	OR	1043	59	43	32	16,387	756	571	23	15,344	697	528
Williams	WI	1012	61	39	30	16,754	767	582	33	15,742	706	543

A Top 30 Herd

Production and Type go Hand in Hand at Fairview

FAIRVIEW HI HOPE LOVELY-TWIN (VG-88)
1/90 PTA: +710M +27F +$92 +27P +$98P, CPI +166
2-07 315D 2X 18,910M 4.3% 819F 3.5% 671P
YD +2,489M +80F +$301 +92P +$318P. By Clearbranch Jeans NP Hihope-ET.

FAIRVIEW PATRICIAN LEILA (VG-88)
1/90 PTA: +501M +22F +$69 +23P +$79P, CPI +127
4-01 365D 2X 19,690M 4.6% 911F 3.8% 742P
YD +1,952M +83F +$266 +82P +$294P. By Patrician. Her 88-point daughter made 16,490M 716F 542P at 2-05 in 319 days.

These are just two of the cows that helped us become a Double Gold Star Breeder. The herd also ranks fifth for milk, seventh for butterfat and sixth for protein in the nation with an average of 17,430M 793F and 608P on 40 cows.

FAIRVIEW GUERNSEY FARM
Visitors Welcome

GERALD BORGWARDT
5817 Highway 42
Manitowoc, WI 54220
(414) 758-2493

DEADLINE
JULY 20, 1990
SOUTHERN STATES DIRECTORY
IN THE SEPTEMBER 25, 1990
JOURNAL

This Includes the Following States:
Tennessee, Texas
Oklahoma
Louisiana
Mississippi
Alabama
Arkansas
Georgia
Florida
South Carolina
North Carolina
Virginia
West Virginia

Contact Cheri, Mark or Cindy in Journal to reserve your space by the deadline and save 10% on your advertisement!

Breed for the future with Noba Young Sires

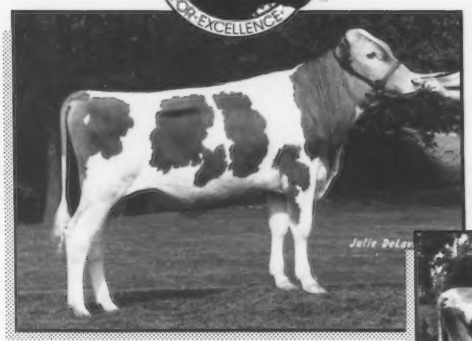

1G186 CROWN STONE PLAYBOY THUNDER
PA: +$99CY +847M +33F +23P
Sire: Wheatland Jupiter Playboy

CROWN STONE TELESTAR MAY, VG(87)
Gold Star Dam, 1988
4-2 2x 343 17,170M 4.6% 788F 3.5% 595P
Sire: Maurana Wis Telestar

THUNDER's pedigree was a very complimentary mating. His sire, Playboy, is a great strength and style bull. Telestar May is every inch a great dairy cow, being clean and angular with open ribbing, clean thighs and a high quality udder. Her dam has records over 1000F and 800P.

1G188 VALLEY OAKS LIBERATOR-TWIN
PA: +$121CY +1021M +40F +28P
Sire: Bettswards Telestar Victory

VALLEY OAKS JETSTAR LYNN, EX(91)
Gold Star Dam, 1989
2-10 2x 305 20,500M 5.5% 1,124F 3.7% 750P
Sire: Valley Oaks Jeans Jetstar-Twin

LIBERATOR provides something a little different for the Guernsey Breeder. A Victory son, **LIBERATOR** is out of one of the top Jetstar daughters in the country. The second dam is a 87-point Deacon with records over 19,700M.

NOBA, Inc.
P. O. Box 607
Tiffin, OH 44883
(419) 447-6262

SIRE POWER, Inc.
R.D. #2
Tunkhannock, PA
18657
(717) 836-3168

ALLIED GENES

KABSU
1401 College Ave.
Manhattan, KS
66502
(913) 539-3554

U. S. GENES
3924 Starlite Dr.
Ceres, CA 95307
(209) 538-0805

High DHIR Herd Lactation Averages For 1989

The consistent management of Laeschland Farms by Phil and Joyce Laesch of Curtiss, Wisconsin, has lead them to owning the top producing herd for both milk and protein. They led the country in 1988 in both milk and butterfat production.

The herd with 40 completed records, on a mature equivalent (ME) basis averaged 18,998 pounds of milk and 663 pounds of protein. The herd also finished second overall for butterfat production with 841 pounds.

The herd owned by Dennis Nelson of Hilmar, California, had this year's top butterfat herd. The 89 cows at Nells Glow Guernseys averaged 885 pounds of butterfat. The years averages of 18,821M and 657P placed his herd second in both the milk and protein production categories.

Nelson, who ranked second for milk and third for butterfat in 1988, increased his herd size by nine and his production by 373M and 35F.

The SC Sunny Day Herd from Chester, South Carolina, lays claim to the third position for overall milk production. Herby D Lutz's herd of 16 Guernseys has a herd average of 17,936M 805F and 563P. The herd is also ranked fourth for butterfat.

A past top 30 herd, Longmedo Guernseys Inc. of Deer Park, Washington, has the third high herd for butterfat. The ME average on his 50 Guernseys is 17,043M 826F 570P. This average also ranks the herd tenth for milk.

This year is the first year in recognizing the top 30 herds for protein production. The ME lactation average for these Guernseys in 328 herds on DHIR test in 1989 was 14,182 pounds of milk, 642 pounds of butterfat and 496 pounds of protein. The 1989 actual production average is 12,925M 590F and 456P.

The summary of the top 30 herds for milk, butterfat and protein in 1989 can be found in this issue.

High 30 Herds For Milk Production

Owner	State	ME Recs.	Milk	Fat	Protein
Laesch, Phil	WI	40	18,998	841	663
Nelson, Dennis E.	CA	89	18,821	885	657
Lutz, Herby D.	SC	16	17,936	805	563
Linde, Axel & Widmann, Mildred E. Ll	PA	47	17,913	788	627
Borgwardt, Gerald W.	WI	40	17,430	793	608
Pralle, Bernard	WI	47	17,363	768	601
Edwards, David D. & Gloria E.	WA	54	17,301	783	632
Mc Monigle, Charles C.	WA	98	17,300	756	616
Mann, Alan & Barbara	OR	56	17,298	791	595
Longmedo Guernseys Inc.	WA	50	17,043	826	570
Wenger, Ronald E.	IN	41	16,934	791	572
Rozelyn Farm	WA	57	16,836	800	608
Weaver, Truman	IN	55	16,812	774	575
Williams, Joseph D.	WI	30	16,754	767	582
Mickelsen, Max	CA	25	16,730	800	585
Luebke, Thomas	MN	18	16,714	720	575
Forsyth,W. Dean	CO	13	16,634	762	556
Boesche, Carol Jean	IL	26	16,530	759	570
Klimpke, Paulette	WI	11	16,472	701	568
Lancaster, Jay Lester	WA	84	16,455	686	575
Nedrow, J. Kevin	NY	108	16,453	763	566
Hoard W. D. & Sons Co.	WI	67	16,424	778	544
Rypka, Jerome A.	MN	33	16,415	719	557
Marsh Homestead Inc.	OR	32	16,387	756	571
Campbell, Roger A.	PA	45	16,267	691	554
Smith, Richard O. & Victoria M.	PA	48	16,259	743	561
Scott, David	MT	27	16,249	705	583
Silacci, Donald V.	CA	156	16,198	745	572
Hemsarth, Bruce A. & Brenda S.	PA	34	16,144	781	565
Ayars, Mr. & Mrs. John D. & Family	OH	25	16,115	738	564

Prefixes

The following prefixes have been reserved by the American Guernsey Association.

Farm Name	Owner
BLAKEVIEW	Anthony L. & Jeanne L. Blake, Stoneboro, PA
HINZ SIGHT	Brian & Marilyn Hinz, Fillmore, NY
LANAS PLACE	Mark & Gail Loveless, Milpitas, CA
MI BRU	Bruce T. Pecorella, Pine Plains, NY
STONEY RIDGE	Charles O. Strabel, Webster, WI
SINGLE G	Rebecca C. May, Bridgewater, VA
TOMAY	Jane Thompson, Marion Center, PA

MARI MAC TELESTAR BRENDA (VG-87)
6-07 304D 15,590M 4.7% 732F 3.6% 565P

Mari ma C Guernseys

7116 Isleta Blvd., SW * Albequerque, NM 87105
Home (505)877-1628 * (505)873-2171 Office

Mr. & Mrs. J. Mac Rasband

Committed to Performance

A herd strong in the blood of Telestar.

RHA 12,532M 4.3% 532F 3.69% 462P * 8 VGs, 5 Ds

2nd- Living Lifetime For Butterfat
5th- Living Lifetime For Milk

NEHRINGLANDS JELLO (VG-81)
11-04 305D 2X 18,620M 5.2% 962F 3.6% 669P
LIFETIME RECORD: 3,968D 197,088M 5.2% 10,237F
LIFETIME RECORD
TO DATE: 4,110D 200,822M 5.2% 10,444F

NEHRINGLANDS FARM
Thomas Nehring & Sons
Rt.1, Box 30A, Taylor, WI 54659

High 30 Herds For Butterfat Production

Owner	State	ME Recs.	Fat	Milk	Protein
Nelson, Dennis E.	CA	89	885	18,821	657
Laesch, Phil	WI	40	841	18,998	663
Longmedo Guernseys Inc	WA	50	826	17,043	570
Lutz, Herby D.	SC	16	805	17,936	563
Rozelyn Farm	WA	57	800	16,836	608
Mickelsen, Max	CA	25	800	16,730	585
Borgwardt, Gerald W.	WI	40	793	17,430	608
Muzzall Farms	WA	14	793	15,796	557
Mann, Alan & Barbara	OR	56	791	17,298	595
Wenger, Ronald E.	IN	41	791	16,934	572
Linde, Axel &Widmann, Mildred E.	PA	47	788	17,913	627
Nigge, Charles	WI	32	786	15,693	551
Edwards, David D. & Gloria E.	WA	54	783	17,301	632
Hemsarth, Bruce A. & Brenda S.	PA	34	781	16,144	565
Hoard, W. D. & Sons Co.	WI	67	778	16,424	544
Weaver, Truman	IN	55	774	16,812	575
Wirt, Russell J. & Family	MN	117	772	15,839	558
Pralle, Bernard	WI	47	768	17,363	601
Williams, Joseph D.	WI	30	767	16,754	582
Nedrow, J. Kevin	NY	108	763	16,453	566
Forsyth, W. Dean	CO	13	762	16,634	556
Boesche, Carol Jean	IL	26	759	16,530	570
Mc Monigle, Charles C.	WA	98	756	17,300	616
Marsh Homestead Inc.	OR	32	756	16,387	571
Laesch, Roger W.	IL	27	754	15,734	530
Silacci, Donald V.	CA	156	745	16,198	572
Smith, Richard O. & Victoria M.	PA	48	743	16,259	561
Jensen, Eugene W.	WI	45	739	15,690	563
Ayars, Mr. & Mrs. John D. & Family	OH	25	738	16,115	564
Pease, Jonathan F. II	VI	20	731	15,628	534

High 30 Herds For Protein Production

Owner	State	ME Recs.	Protein	Milk	Fat
Laesch, Phil	WI	40	663	18,998	841
Nelson, Dennis E.	CA	89	657	18,821	885
Eedwards, David D. & Gloria E.	WA	54	632	17,301	783
Linde, Axel & Widmann, Mildred E.	PA	47	627	17,913	788
Mc Monigle, Charles C.	WA	98	616	17,300	756
Borgwardt, Gerald W.	WI	40	608	17,430	793
Rozelyn Farm	WA	57	608	16,836	800
Pralle, Bernard	WI	47	601	17,363	768
Mann, Alan & Barbara	OR	56	595	17,298	791
Mickelsen, Max	CA	25	585	16,730	800
Scott, David	MT	27	583	16,249	705
Williams, Joseph D.	WI	30	582	16,754	767
Clemson University	SC	14	579	15,621	711
Weaver, Truman	IN	55	575	16,812	774
Luebke, Thomas	MN	18	575	16,714	720
Lancaster, Jay Lester	WA	84	575	16,455	686
Wenger, Ronald E.	IN	41	572	16,934	791
Silacci, Donald V.	CA	156	572	16,198	745
Marsh Homestead Inc.	OR	32	571	16,387	756
Wachhalzearl	MN	39	571	15,862	699
Longmedo Guernseys Inc.	WA	50	570	17,043	826
Boesche, Carol Jean	IL	26	570	16,530	759
Klimpke, Paulette	WI	11	568	16,472	701
Nedrow, J. Kevin	NY	108	566	16,453	763
Sack, James & Nancy	KS	1	566	16,084	736
Hemsarth, Bruce A. & Brenda S.	PA	34	565	16,144	781
Ayars, Mr. & Mrs. John D. & Family	OH	25	564	16,115	738
Darling, Raymond & Mary Ann	VT	32	564	15,411	674

April Appraisal Schedule

	90	80	70	60	50	Total
Connecticut						
Brock, Richard L	0	1	1	2	0	4
Greenbacker, Charles	0	7	4	4	0	15
Lawrence, Tom	0	1	0	0	0	1
Paine, Robert & Sydney	1	9	13	0	0	23
Iowa						
Beaver Creek Farm	1	13	4	0	0	18
Brase, W. Richard	1	9	5	3	0	18
Church, Craig J	1	15	12	0	0	28
Dilly, Mike & Brenda	0	4	0	0	0	4
Eisenman, Gary & Sue	0	15	19	2	1	37
Graf, William A.	1	6	10	2	0	19
Halvorson, Walter	0	5	7	0	0	12
Heinemann, Kenneth & Gary	3	13	16	3	0	35
Heitman, Alan P.	0	4	12	5	0	21
Hopper, Richard F	1	10	13	0	0	24
Ingvalson, Donald	1	8	24	6	0	39
Iowa State Univ	0	0	0	1	1	2
Knapp, D. Randy	3	13	5	0	0	21
Larssen, Jim & Todd	1	7	15	8	2	33
Larson, Bruce	0	8	24	9	0	41
McCutcheon, Arlene	1	5	2	1	0	9

Top 10 Living Lifetime Milk Production

LINCREST D BETTY
(VG-80, in 1978)
Born March 4, 1973
Lifetime: 4,698D 148,926M
4.6% 6,918F
Owned by Dennis M. Lincoln

Paternal Grandsire:
Yellow Creek BFT Gypsy King
Maternal Grandsire:
McDonalds Farm R L Dividend

17 years old and
still in production
14 calvings: 16 calves,
9 daughters and 7 sons
35 descendents

Daughters

LINCREST FAYVOR BETTY JO (VG-82)
5-08 365D 2X 17,120M 5.0% 852F
4.0% 682P

LINCREST HORNET BETTY ANN
6-11 365D 2X 14,400M 4.3% 622F
3.4% 496P

LINCREST FAYETTE BETTY (VG-80)
A top three-year-old

Six Generations In The Herd
Great-Great-Great Granddaughter
Milking
LINCREST VELSTAR BENITA

LINCREST FARMS
Rolly Lincoln Family
27254 Fern Lane, Parma, ID 83660
208-482-6879
"Home of Buttermost"

The Rising Power. . .
bringing you better genetics!

JACK
In The Tradition of Fayette. . .

21G292 Land of Living Fayette JACK-ET
USDA 1-90 11 Daus/10 Herds HD.91 %Rk 58
PTA +$103P +25P -.02 54 Rel +56CFP
+$104M +31F -.03 55Rel +791M
AGA 1-90 PTAT -NA PTI +167
aAa 216 DMS 26 + 641
Sire: Dutch Mill Telestars Fayette
Dam: Keystone Big T Jennifer (EX-91)
4-01 365D 20,000M 5.4% 1,085F
MGS: Co Hill Farms TH Big Tex

Jack Daughters

GR-Pinecrest Acres Jack Tass
Very Good-88
2-1 67D 3,762M 4.3% 161F 3.1% 118P RIP
Owned By Ken & Bob Gonske, Rice Lake, WI

Land Of Living Jack Ruffles
1989 All-American Senior Yearling

***JACK** will add considerable data to his proof in July...and it looks promising!*
***JACK** sires fine udders and his daughters are tall and dairy.*
*Plan to include **JACK** in your breding program today!*

THE RISING POWER IN GENETICS

21st CENTURY GENETICS®
Shawano, Wisconsin 54166 • Phone 715-526-2141

National Production Award Winners

The line-up of national production winners for 1989 features two cows, one from South Carolina and the other from Washington.

The owners of Rudanks Jay Arnie, owned by Mitchell Brothers of Saluda, South Carolina and Rozelyn Rons Jocelyn, owned by Rozelyn Farm of Lynden, Washington, will be recognized at the 1990 annual meeting in Evansville, Indiana.

Liebers Trophy Valley Set Award

Established in 1949 by Mr. and Mrs. Otto Liebers of Lincoln, Nebraska, the Liebers Trophy honors the cow with the highest living lifetime milk production credits as of December 31, 1989. This year's recipient is no stranger to the top 10 living lifetime producers inventory or as a recepient of this award.

Rudanks Jay Arnie appeared on this list in 1985, 1987, 1988 and 1989. She tops the list this years and wins the Liebers Trophy with 243,040 pounds of milk and 11,432 pounds of butterfat in 4,561 days to her credit. This production total also ranks her first for living lifetime butterfat production and recipient of the Valley Set Award.

The Ronald Wenger family of Goshen, Indiana, started sponsoring the Valley Set Award in 1986 to honor the breed's highest living lifetime butterfat producer. Rudanks Jay Arnie, a Western Glow Darimost granddaughter will receive the silver pitcher award for 1989.

Bred and owned by Mitchell Brothers of Saluda, South Carolina, she has a top record of 28,950M 1,344F and 1,053P. This 365-day record made at 10-7 earned her national class leader status. A Gold Star Dam she has a VG Co Hill Farms Big Tex daughter that made 21,730M 1,013F 716P in 305 days and a 90-point Falcons Wistar Patrician daughter that made 19,460M 919F 730P at 5-03.

New England GBA Trophy Nyala-Bedford Trophy Tarbell Trophy California Protein Award

A senior-two-year-old, Rozelyn Rons Joycelyn is the recipient of all four of these production awards. A daughter of Idle Neer Rondas Hornet she produced a two year, three month record of 32,850M 1,611F and 1,271P for owner Leon Zweegman of Rozelyn Farm in Lynden, Washington.

The New England GBA Trophy recognizes the highest 305-day, two-time, mature equivalent (ME) milk record in the breed, while the Nyla-Bedford Trophy, established 21 years ago in the memory of F.T. Bedford of Nyla Farm in Connecticut, is given to the two-year-old cow with the highest DHIR ME milk production. "Jocelyn" who meets both of these requirements with her outstanding production, made a 305 day record of 28,090M 1,383F 1,087P.

A National Class Leader, "Jocelyn" is also the recipient of the Tarbell Trophy which is given in the memory of Gage E. Tarbell to the breed's highest 305-day ME butterfat record. Jocelyn's maternal sister Rozelyn Ables Jackie was the recipient of this trophy last year for her 1,310 pound butterfat record.

The fourth award that this 90-point Guernsey will receive is the California Protein Award. A new award, "Jocelyn" is the first recipient of the award which is based on the highest ME protein record made in 305 days. California GBA proposed and sponsored this award after the 1989 American Guernsey Association (AGA) annual meeting.

Her dam, a Plainview Farm Top Hornet daughter has a lifetime record of 141,850M 6,286F in 2,627 days. She has a yield deviation (YD) of +2,824M +123F +$389 +133P +$450P, while "Jocelyn" has a YD of +9,540M +473F +$1,398 +364P +$1,482P.

The Guernsey Foundation

Recent research projects funded

* Development of DNA probe for Johnes detection
* Beta Carotene comparison of Guernsey milk
* Determining whether or not DUMPS is present in the Guernsey breed
* Weight & growth standards in Guernsey heifers
* Development of DOT Immunoassay for Paratuberculosis in cattle
* Development of the calculated final score formula

Dedicated to the enhancement of the Guernsey breed

Support the Guernsey Foundation

Make your contribution today!

GUERNSEY FOUNDATION

For more information contact:

7614 Slate Ridge Blvd., P.O. Box 666, Reynoldsburg, OH 43068-0666

SAVE 50%

Yes, You can save 50% by signing up for Total Performance Evaluation (TPE) before the end of July. This is available for new herds only. (Herds not enrolled in TPE during 1989)

The Total Performance Evaluation Program Provides...

...substantial discounts on registrations.

...discounts on official AGA pedigrees.

...appraisal of all first-and second-lactation cows and any other cows which have not been scored twice (older cows which have been scored twice may be scored at owner's option for additional fees).

...complete summary of individual cow trait breakdowns after each appraisal as well as summaries by sire and age groups within a herd.

...continuous DHIR test with quarterly summaries. (Additional DHI fees may be incurred for DHIR records.)

...listing of all lactations that are 130 percent or more of breed average in the *Guernsey Breeders' Journal.*

...both 305-day and 365-day records will automatically be recognized as official for pedigrees, awards and other programs, if interested TPE herds enroll on a 365-day option program.

...eligibility for national production awards and outstanding herd awards.

...complete listing of predicted transmiting abilities for milking herd twice per year.

...USDA/AGA sire summary subscription (two annual summaries).

In addition, TPE provides the foundation information for the Guernsey Mating Program (GMP). Based on appraisal data, GMP provides herd owners with suggested matings for animals in their herd. If you are interested in this additional program, contact the AGA records department.

TPE can help dairymen purchase and merchandise cattle with complete pedigree information and AGA verification of records. And, dairymen can actively contribute to the breed's data base for accurate sire proofs and cow performance information.

States that will be in the appraisal schedule from July to December are:
VA, MD, DE, WY, PA, VT, NH, NY, GA, FL, MI, OH, IN, IL, NC, SC, WI, TN, KY.

Name _____ **DHI Herd Code** _____

Farm Name _____ **Telephone Number** _____

Address _____

City _____ **State** _____ **Zip Code** _____

Cows (all Guernseys on most recent test sheet)@ $3.75.....$ _____

Herd Fee @ $20.....$20.00

Total _____

☐ **Yes!** Mail pedigrees after each quarterly report on cows completing records @ $3 each.

_____
Applicant's Signature

Mail to: Records Department, American Guernsey Association, 7614 Slate Ridge Blvd., P.O. Box 666, Reynoldsburg, Ohio 43068-0666

A Pair Of Milk Flow Queens

VALLEY SET FAYVOR AMY (EX-92)
1987 HM All-American Aged Cow
3-01 365D 20,520M 4.9% 1,002F
3.2% 659P
5-05 365D 23,020M 5.0% 1,157F
3.4% 777P
6-07 365D 24,420M 4.8% 1,180F
3.3% 801P
7-04 305D Proj. 21,665F
1,052 694P ME

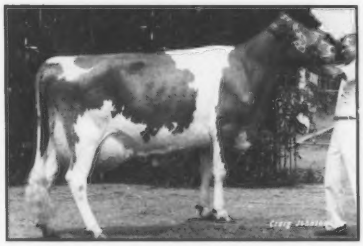

VALLEY SET F TAFFY (VG-83)
2nd Sr. Two-Year-Old, 1988 IN State Fair
2nd Three-Year-Old, 1989 In State Fair
2-05 305D 18,170M 5.0% 894F 3.3% 605P
Proj. 21,800M 1,055F 719P ME
3-06 231D 15,623M 4.6% 721F
3.2% 502P RIP
Proj. 305D 21,748M 984F ME

VALLEY SET FARM
RONALD WENGER AND FAMILY
25386 CR 32 • Goshen, Indiana 46526
Telephone (219) 875-7366
Premier Breeder of National Guernsey Shows 12 Times

SALE SUMMARY, from page 11

The top-selling open heifer was Spring Walk Victorys Streak who sold in the Americana Sale in October. Selling for $5,500, "Streak" was sired by Bettswards Telestar Victory and purchased from Spring Walk Farm of Big Prairie, Ohio, by the Streak Syndicate of West Salem, Ohio.

Her 87-point Admiral dam is ranked third in the breed for high-CPI with indexes of +1,912M +94F +$258 +48P +$243P, CPI +453. She made records over 20,000M with the highest being 22,540M 1,093F 655P at 3-01. Streak's grandam produced a lifetime record of 146,960M 7,542F in 2,370 days. This 91-point Gold Star dam is the dam of Spring Walk BT Frank. She also has two additional daughters on the high-CPI list with records up to 20,420M 1,048F 665P. She has two Excellent daughters and five Very Good daughters, including Streak's dam.

Phil and Joyce Laesch of Laeschland Farm in Curtiss, Wisconsin, invested $5,200 in the high-CPI cow, Fauver Hill Tel Odette-ET. Selling in the Fauver Hill Dispersal, this Maurana Wis Telestar daughter was projected at sale time, to over 30,000 pounds of milk and 1,500 pounds of butterfat. She made five national class leading records and had over 27,000 pounds of milk at 5-07.

An Excellent cow, "Odette" sold bred to Pender. She is backed by a 90-point Choice Gold Star dam with a lifetime record of 139,630M 8,046F in 2,425 days.

The seventh high-selling animal of the year also went across the auction block in the Americana Sale. Another Victory daughter, Valley Farms Mindys Moonglow was consigned by H.S. Dunning of Walpole, New Hampshire. This Valley Farms bred cow sold ranked 25th for CPI at +296, which made her the highest CPI Victory daughter in the breed.

Her 1-11 record earned her national class-leading status for milk, butterfat and protein. She made 23,260M 965F and 714P in 365 days. Her 305 day milk record of 19,710 was also a class-leading record. She sold due in December to Clearbranch Jeans N P King-ET. Her 90-point Dari Fayvor dam has a lifetime record of 102,240M 4,659F in 2,077 days. Peb-L-Brook Farms, operated by the Sanborn family, purchased this top-seller for $5,000.

Peb-L-Brook Farm also purchased the second high-selling open heifer in 1989 for $5,000 in the Oklahoma Consignment Sale. Lily Lane Fayette Lassie, consigned by Ernest R. Berousek Trustee of Yukon, Oklahoma, was the first-place senior calf at the 1988 NGS-Louisville show and was junior champion at two state fairs in the same year. A Fayette daughter, "Lassie" sold with a guarantee to breed.

Her VG Red Hill King Henry dam made over 16,600 pounds of milk and 620 pounds of butterfat, while the VG great-grandam made over 23,000 pounds of milk and over 1,000 pounds of butterfat.

Fayette Has Most Daughters

Repeating his performance from the past three years, Fayette had the largest number of offspring selling for $2,000 or more. Among Fayette's 24 progeny exceeding this goal, 12 of them sold for $3,000 or above. New to the list of top bulls is Victory, who had 10 daughters sell for $2,000 or more. Spring Walk Victorys Streak topped the Americana Sale and was third high-seller for the year.

Table 2. Bulls with three or more offspring which sold for $2,000 or more.

Bull's Name	Number
Dutch Mill Telestars Fayette	24
Bettswards Telestar Victory	10
Maurana Wis Telestar	7
Welcome Choice Admiral	6
Housleys Dari Fayvor	3
Harmony Quantity Volcano	3
Kellogg Minnies Choice	3

Americana Highest Averaging Sale

American Breeders Service (ABS) of Wisconsin, sponsored the top averaging sale of 1989. The Americana averaged $2,584 and had two of the top five selling animals of the year go through the sale ring. GMS managed the National Convention and Heifer Sales held in Rochester, New York, which was the second highest averaging sale at $2,066.

Table 3. Sales Averaging More Than $1,000.

Sale Name	No. Head	Total	Average
The Americana	16	$41,350.00	$2,584.38
National Convention Sales	36	74,400.00	2,066.67
North American Showcase	32	53,800.00	1,681.25
Evergreen Classic Sale	17	28,250	1,661.77
Fauver Hill Dispersal	242	375,025.00	1,549.69
OK Consignment Sale	41	62,830.00	1,532.44
Fayette Guernsey Sale	18	26,725.00	1,484.72
Chedco Farm Dispersal	59	79,974.00	1,355.49
Fairview Spring Sale	31	38,150.00	1,230.65
Mid-West Guernsey Classic	38	44,875.00	1,180.92
64th MN State Sale	22	25,925.00	1,178.41

The Fauver Hill Complete Dispersal which consisted of 242 head sold for an average of $1,549 making it the highest averaging dispersal and sixth overall for the year. Fauver Hill KA Radiance topped this sale at $7,400.

Once again 1989 saw the North American Showcase sale sponsored by GMS as one of the top sales of the year. Thirty-

two head passed under the auctioneers gavel for an average of $1,681. This placed the sale in the top 10 for the year.

A list of those animals selling for $3,000 or more during 1989 follows.**LK Chedco Fayvors Pastel (5-84).....$7,500**
S: Housleys Dari Fayvor; **B:** Chester Williams, Waukesha, WI; **C:** Thomas Barry O'Brien, Acton, MA.
Fauver Hill KA Radiance (1-84)....7,400
S: Shadylawn King Arthur; **B:** Peb-L-Brook Farm, Manitou Beach, MI; **C:** Fauver Hill Farm, Onalaska, WI.
Fauver Hill Telestar Freddie (1-81).....6,100
S: Maurana Wis Telestar; **B:** James Getzkow, Eden Valley, MN; **C:** Fauver Hill Farm, Onalaska, WI.
Nedrow Farms Admirals Jen (7-85.5,600
S; Welcome Choice Admiral; **B:** John du Pont, Newton Square, PA; **C:** Kevin J. Nedrow, Clifton Springs, NY.
Spring Walk Victorys Streak (12-88).....5,500
S: Bettswards Victory Streak; **B:** Streak Syndicate, West Salem, WI; **C:** Spring Walk Farm, Big Prairie, OH.
Fauver Hill Tel Odette-ET (3-83)....5,200
S: Maurana Wis Telestar; **B:** Phil & Joyce Laesch, Curtiss, WI; **C:** Fauver Hill Farm, Onalaska, WI.
Valley Farms Mindy Moonglow (2-85).....5,000
S: Bettswards Telestar Victory; **B:** Peb-L-Brook Farm, Manitou Beach, MI; **C:** Valley Farms, Walpole, NH.
Lily Lane Fayette Lassie (9-87).....5,000
S; Dutch Mill Telstars Fayette; **B:** Peb-L-Brook Farm, Manitou Beach, MI; **C:** Ernest R. Berousek Trustee, Yukon, OK.
Martin Oaks BJT Honey (3-85).....4,700
S: Lyndale Bonus J Telestar; **B:** Rilley & Giselle Stewart, Macomb, MO; **C:** George Fowler, Saluda, SC.
Chupps Farm Starfire Charley (10-87)....4,600
S: Lily Lane Emory Starfire-ET; **B:** Eli T. Ayars, Mechanicsburg, OH; **C:** Stanley Chupp, Inola, OK.
Far West Fayette Doll (8-86).....4,500
S: Dutch Mill Telestars Fayette; **B:** Bill Askew, Floyd Sandell, Hilmar, CA; **C:** Lindeans Farm, Bellingham, WA.
Fauver Hill Volcano Odessa (1-86).....4,500
S: Harmony Quantity Volcano; **B:** Phil & Joyce Laesch, Curtiss, WI; **C:** Fauver Hill Farm, Onalaska, WI.
Lily Lane Pender Unborn-ET (5-90).....4,200
S: Kellogg E Choice Pender; **B:** Pender Syndicate, Reynoldsburg, OH; **C:** Ernest R. Berousek Trustee, Yukon, OK.
Lebanon Valley Pender Dori-ET (12-88).....4,200
S: Kellogg E Choice Pender; **B:** K.A. Forster, Stevinson, Canada; **C:** Lebanon Valley, Annville, PA.
Chedco Telestar Yvette (3-86).....4,150
B: Yvette Syndicate, Stevinson, Canada; **C:** Thomas Barry O'Brien, Acton, MA.
Fauver Hill Fayette Nissan (6-86)...4,100
S: Dutch Mill Telestars Fayette; **B:** Dutch Mill Assoc., Sparta, WI; **C:** Fauver Hill Farm, Onalaska, WI.
Trotacre Fayette Barbie (3-87)....4,100
S: Dutch Mill Telestars Fayette; **B:** Great Hill Dairy Inc., Marion, MA; **C:** Trotacre Farm, Enon Valley, PA.
Fauver Hill Patrician Roetta (9-84).....4,000
S:Falcons Wistar Patrician; **B:** Donald T. Peterson, Cashton, WI; **C:** Fauver Hill Farm, Onalaska, WI.
Peb L Brook F Julie-ET (3-88).....4,000
S: Dutch Mill Telestars Fayette; **B:** James Oeschle, Brooklyn, MI; **C:** Peb-L-Brook Farm, Manitou Beach, MI.
Nadias Victory Nod (6-88).....3,900
S: Bettswards Telestar Victory; **B:** Nod Syndicate, Clifton Springs, NY; **C:** Nadia Syndicate, Clifton Springs, NY.
Valley Farms Maxies Megan-ET (5-88).....3,800
S: Dutch Mill Telestars Fayette; **B:** Eli T. Ayars, Mechanicsburg, OH; **C:** Valley Farms, Walpole, NH.
Oaklands Victory Dahlia (8-88).....3,700
S: Bettswards Telestar Victory; **B:** Bruce & Brenda Hemsarth, Millville, PA; **C:** Oaklands Farm, Gardiner, ME.
Fauver Hill Victory Gretchen (7-88).....3,700
S: Bettswards Telestar Victory; **B:** Daniel Solum, Spring Grove, MN; **C:** Fauver Hill Farm, Onalaska, WI.
U of Minn Victory Thrill (9-88).....3,600
S: Bettswards Telestar Victory; **B:** Jennifer Lynn Mithoefer, Claypool, IN; **C:** University of Minnesota, Grand Rapids, MN.
Land of Living Kings Kimberly (3-89).....3,600
S: Clearbranch Jeans NP King-ET; **B:** Gary Estes, Ozark, MO; **C:** Land of Living, Mechanicsburg, OH.
Fauver Hill Volcano Boots (10-85).....3,500
S: Harmony Quanitity Volcano; **B:** John Schumaker, Ellsworth, WI; **C:** Fauver Hill Farm, Onalaska, WI.
Butler Hill Faye Sophie (1-86).....3,400
S: Dutch Mill Telestars Fayette; **B:** G. Melwood Coleman, Saluda, SC; **C:** George Fowler, Saluda, SC.
Fauver Hill Captain Victoria (7-85)3,400
S: Schwinghamer Farm Captain; **B:** Daniel Solum, Spring Grove, MN; **C:** Fauver Hill, Onalaska, WI.
Chedco Fayettes Coquet (3-88)....3,300
S: Dutch Mill Telestars Fayette; **B:** John Ayars, Mechanicsburg, OH; **C:** Thomas Barry O'Brien, Acton, MA.
Nedrow Farms Fayettes Apricot (5-85).....3,300
S: Dutch Mill Telestars Fayette; **B:** John E. du Pont, Newton Square, PA; **C:** Kevin J, Nedrow, Clifton Springs, NY.
Butler Hill Faye Ruthie (9-87)...3,250
S: Dutch Mill Telstars Fayette; **B:** G. Melwood Coleman, Saluda, SC; **C:** George Fowler, Saluda, SC.
Yellow Creek Victory Lou (6-89)....3,200
S: Bettswards Telestar Victory; **B:** Robert Forster, Lynden, Ontario, Canada; **C:** Murray Weaver, Goshen IN.
Kiechle Farms Fayette Q Bee (12-87).....3,200
S: Dutch Mill Telestars Fayette; **B:** K.A. Forster, Lynden, Ontario, Candana; **C:** Greystone Farm Inc., Auburn, NY.
Chedco Skytops Contessa (9-88)...3,200
S: Ripley Farms Banner Skytop; **B:** K.A. Forster, Lynden, Ontario, Canada; **C:** Thomas Barry O'Brien, Acton, MA.
Fauver Hill Volcano Prim (1-86)....3,200
S: Harmony Quantity Volcano; **B:** Ken Lurvey, Dousman, WI; **C:** Fauver Hill Farm, Onalaska, WI.
Hoosier Heart P Heather (12-84)...3,125
S: Hoosier Heart Kingpen; **B:** Charles Bridges, NC; **C:** George Fowler, Saluda, SC.
Fauver Hill Fayette Vision (10-86).3,100
S: Dutch Mill Telestar Fayette; **B:** Daniel Solum, Spring Grove, MN; **C;** Fauver Hill Farm, Onalaska, WI.
Wagners Telestar Carol (3-87).....3,000
S: Maurana Wis Telestar; **B:** Larry Georgeson, Madison, WI; **C:** Audrey Wagner, Marissa, IL.
Wheatland Telestar Maxine (4-86).3,000
S: Maurana Wis Telestar; **B:** Berryman Farms, Nicholasville, KY; **C:** B&B Cattle Dispersal, Bamberg, SC.
Coulee Crest Fayette Maxine (6-86).....3,000
S: Dutch Mill Telestars Fayette; **B:** Leon Perry, Orleans, VT; **C:** Don Peterson, Cashton, WI.

1989 Resultes In Postive Production Gains

A Milk Flow Queen

PECKS MAVERICK DAISEY (VG-81)
1/90 PTA: +607M +43F +$108 +27P +$119, CPI +179
6-01 365D 26,330M 4.6% 1,200F 3.4% 905P
YD +2,078M +141F +$361 +90P +$396P.

A Plus 1,000 Pound Herd Increase

Top 30 Herd For Milk, Butterfat and Protein

1989 Herd Average: 26 Cows 16,530M 759F 570P ME

Jim and Carol Boesche
2509 W. Keslinger Rd., DeKalb, IL 60115
Telephone 815-758-2081

Nasco. . . The Official Supply House for the AMERICAN GUERNSEY ASSOCIATION!

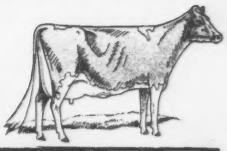

Attention Guernsey owners! Here's your chance to promote this distinctive breed with promotional items specially selected by the American Guernsey Association.

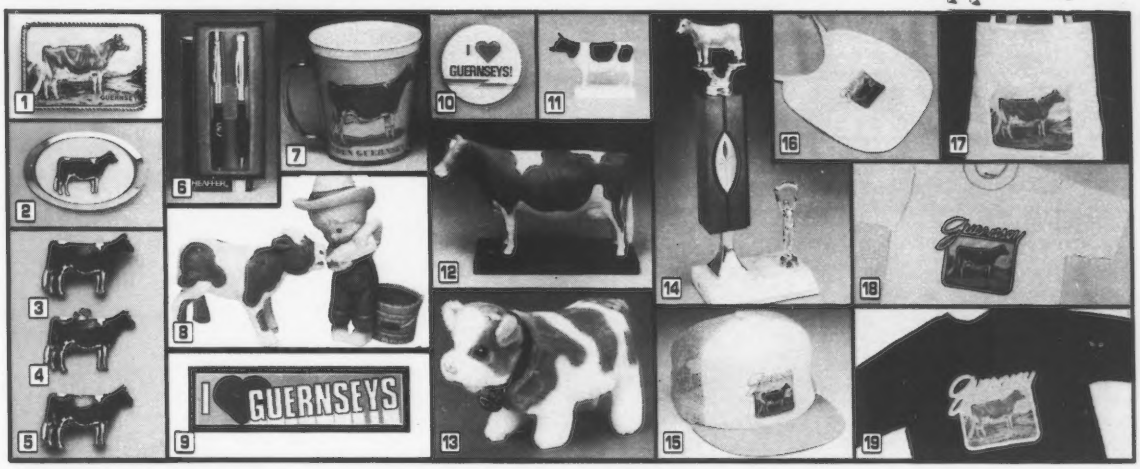

1 ***GUERNSEY BELT BUCKLE***
Full-color Guernsey photograph mounted under a clear, mar-resistant surface in a bright brass buckle. Fits up to 1¾" belts. Sh. wt. 6 oz.
C12453(E)NI ***$8.00***

2 ***DECORATIVE GUERNSEY BELT BUCKLE***
Full-color on mother-of-pearl background. Fits buckles up to 1¾" wide. Gift boxed. Sh. wt. 5 oz.
C10859NI ***$9.95***

3 ***GUERNSEY LAPEL PIN & TIE TACK***
Pierces tie or can be worn as lapel pin. Sh. wt. 2 oz.
C9467(E)NI ***$6.50***

4 ***GUERNSEY BRACELET CHARM***
Sh. wt. 2 oz.
C9498(E)NI ***$4.75***

5 ***GUERNSEY BLOUSE PIN***
Safety clasp on back holds pin securely. Sh. wt. 2 oz.
C9469(E)NI ***$5.50***

6 ***SHEAFFER PEN & PENCIL SET***
Includes ball-point pen and mechanical pencil with Guernsey design. Sh. wt. 4 oz.
C12012NI ***$7.90***

7 ***INSULATED GUERNSEY MUG***
A 10 oz. insulated mug for hot or cold drinks. Dishwasher safe. Sh. wt. 6 oz.
C9518(E)NI ***$2.00***

8 ***COUNTRY COUSIN SCOOTER FEEDING CALF***
Scooter is 3¾" H, calf is 2½" H. Look for a Band-Aid on Scooter. Hand painted porcelain.
G901NI ***$16.70***

9 ***"I LOVE GUERNSEYS" BUMPER STICKER***
Colorful 3" x 10" bumper sticker.
C12782(E)NI ***$1.50***

10 ***"I LOVE GUERNSEYS" BUTTON***
Special "I Love Guernseys" button. 2¼" diameter. Sh. wt. 2 oz.
C12394(E)NI ..... ***$ .50***

11 ***GUERNSEY FIGURINE***
Good detail and correct coloring give a professional touch to this inexpensive figurine. Sh. wt. 1 lb. 12 oz. per 100.
C9512(E)NI 25 or more, each ..... ***$ .25***
50 or more, each ..... ***$ .23***; 100 or more, each ..... ***$ .20***

12 ***GUERNSEY MOLDED COW***
Durable plastic model on 10¾" x 4¾" wooden base. Sh. wt. 1 lb. 13 oz.
C12009NI ***$39.95***

13 ***FRIENDLY BROWN & WHITE CALF***
A fascinating toy that walks, moves its head, moos, and wags its tail. Durable body covered with plush fabric. Requires two "C" batteries. 10½" L x 6½" H. Ages 3 and up. Fabric imported. Sh. wt. 1 lb. 8 oz.
C12591NI ***$23.15***

14 ***GUERNSEY COW TROPHY***
All trophies available from Nasco can be fitted with a hand-painted Guernsey cow figure. ***Please write for details and our current Trophy catalog.***

15 ***GUERNSEY GOLD CAP***
Guernsey emblem on front, and snap-adjustable back for perfect fit. One size fits all. Sh. wt. 4 oz.
C9514(E)NI ***$5.00***

16 ***WHITE BORDERED GUERNSEY BIB***
Features plastic backing to prevent soaking through. 8½" W x 8¼" L with long string ties. Fabric imported. Sh. wt. 2 oz.
C9477(E)NI ***$4.20***

17 ***GUERNSEY TOTE BAG***
Heavy duck, 15" x 17" tote bag with Guernsey emblem. Fabric U.S.A. Sh. wt. 6 oz.
C12770(E)NI ***$7.25***

18 ***GUERNSEY T-SHIRTS***
T-shirts stretch with every move, yet hug the body—nothing to catch in farm machinery. Heavy cotton. Ribbed neckband and shoulder tape. Silk-screened design. Washable. 3% shrinkage. Order by catalog number. Fabric U.S.A. Sh. wt. 4 oz.
C9470(E)NI X-small (Size 2-4) ***C9472(E)NI*** Medium (Size 10-12)
C9471(E)NI Small (Size 6-8) ***C9473(E)NI*** Large (Size 14-16)
Each ***$6.00***
C9474(E)NI Small adult ***C9476(E)NI*** Large adult
C9475(E)NI Medium adult
Each ***$7.00***

19 ***GUERNSEY SWEAT SHIRTS***
Navy blue sweat shirts featuring Guernsey emblem on front. Taped neck, waist, and cuffs. 50% polyester/50% cotton. Washable. Fabric U.S.A. Sh. wt. 1 lb.
C12792(E)NI Youth Large ***C12789(E)NI*** Adult Large
C12791(E)NI Adult Small ***C12788(E)NI*** Adult X-large
C12790(E)NI Adult Medium
Each ***$13.35***

1

1. *Heavy extruded aluminum frame*
2. *Heavy-duty plastic letters and pictures solvent-welded to panel*
3. *1/8" thick solid plastic panels with choice of colors*

2

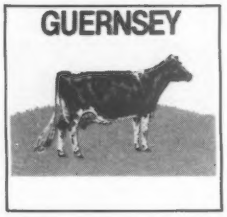

3

4

1 ***GUERNSEY COUNTED CROSS-STITCH KIT***

Kit includes 11 count Aida cloth, pattern, instructions, DMC embroidery floss, needle, and 8" x 10" frame. Fabric U.S.A. Sh. wt. 1 lb. FOB Minnesota factory.

Z9849(E)NI ***$19.95***

2 ***CUSTOM-MADE PLASTIC SIGNS***

Promote your breed and your farm or ranch with these custom-made signs. Each 28" x 46" sign is constructed of durable space age plastic (1/8" thick solid plastic panels) that will not rust, rot, or fade. Weather-resistant. Three-dimensional lettering and logos or pictures are solvent-welded to the background panel. Heavy-duty extruded aluminum frame. Signs are complete with a wrought iron mount. Guaranteed for 5 years.

SUGGESTIONS FOR DESIGN OF YOUR SIGN

1. Draw a picture of your sign as you would prefer it.
2. Top Line: Specify wording for the top line — 4" letters only, 18 maximum in straight line. If curved, 25 maximum. Count spaces as letters. (Please Print).

   Bottom Line: Specify wording for bottom line or lines. 1 line — 3" letters, 20 maximum. 2 lines — 2" letters, 25 maximum. (Please Print).

   Custom-designed signs may only be returned if the signs are defective. Please make sure of spelling.
3. Specify background color. Choice of red, blue, green, yellow, brown, black. Most popular are red, blue, and black.
4. Specify Guernsey Cow.

Allow 3-4 weeks for delivery. Signs can be shipped UPS. FOB Wisconsin factory. Sh. wt. 35 lbs.

Z9348NI ***$249.00***

3 ***TWO-SIDED GUERNSEY SIGN***

Let everyone know you're a Guernsey breeder with this colorful farm sign. Association approved, features true fire-baked colors with your desired name imprint on both sides. Made from 16-gauge aluminum, this large 34" x 36" sign has a blue and green background with brown and white Guernsey figure and black lettering.

6" space at bottom of sign is provided for imprinting your name or farm name. Use as few letters as possible so large letters can be used for imprint. Specify exact lettering desired. Sh. wt. 20 lbs. Shipped by UPS. FOB Wisconsin factory.

Z10041NI ***$100.00***

4 ***GUERNSEY STOCKMAN'S CANE***

Strong hardwood. Extra heavy weight. Imprinted with Golden Guernsey name. Sh. wt. 1 lb. 8 oz.

C12015NI ***$3.90***

American Guernsey Association
7614 Slate Ridge Blvd.
P.O. Box 666
Reynoldsburg, OH 43068-0666

PLEASE INCLUDE FOR SHIPPING AND HANDLING

UP TO 5 lbs.	*$ 2.00*
OVER 5 lbs. UP TO 10 lbs.	*3.15*
OVER 10 lbs. UP TO 15 lbs.	*4.35*
OVER 15 lbs. UP TO 20 lbs.	*5.50*
OVER 20 lbs. UP TO 25 lbs.	*6.65*
OVER 25 lbs. UP TO 35 lbs.	*8.40*
OVER 35 lbs. UP TO 50 lbs.	*11.15*
OVER 50 lbs. UP TO 70 lbs.	*13.50*

OVER 70 lbs. $13.50 PLUS AMOUNT FOR TOTAL WEIGHT LESS 70 lbs.

GUERNSEY FLYER NO. 810

NAME _____ STREET _____

CITY _____ STATE _____ ZIP CODE _____

Quantity	Catalog Item Number	Description of Item Wanted	Size-Color	Unit Price	TOTAL Dollars	Cents

Total Merchandise		
Postage & Handling on Merchandise Only		
Total Remittance		
(Please make all checks payable to American Guernsey Assn.) ***TOTAL***		

PRICES SUBJECT TO CHANGE WITHOUT NOTICE.

All-Time National Class Leaders For Milk

Based On 305-Day Lactations Completed By December 31, 1989

		YR OFF	AGE YR-MO	DIM X	MILK	%	FAT	%	PROT
YEARLING (305 MILK)									
BERNICE MINNIES CHOICE	002806029	090182	[illegible]	1-11	305-2	24910	3.3	813	
MARFRED RON NADIA	002882881	091085	87	1-10	305-2	23440	5.0	1173	3.5 831
ROZELYN ABLES BOBBY	002824086	021083	84	1-10	305-3	22340	3.7	836	3.2 725
DADO ABLES BITHA	002933446	012889	89	1-11	305-2	20840	4.4	923	3.3 686
GOLDEN MEADOW JUPITERS FLOSIE	002860871	052883	85	1-09	305-2	20610	4.5	929	3.5 713
GOLDEN MEADOWS CHOICES O LOU	002827813	060783	85	1-11	298-2	20540	5.5	1123	3.8 786
LONE PALM JEANS JACLYN-ET	002788843	082581	83	1-10	305-2	20400	3.5	715	
YELLOW CREEK FASHION RAVEN	002922798	012388	89	1-10	305-2	20300	3.8	780	3.2 641
LONE PALM CORPORAL BELINDA BEA	002784591	011781	83	1-11	305-2	20150	4.1	820	
BAY MEADOW G PRINCE WALLIS	002843777	080284	85	1-11	305-2	20090	4.1	826	3.4 675
JR 2 YEAR OLD (305 MILK)									
ROZELYN RONS JOCELYN	002927923	110588	89	2-03	305-2	28090	4.9	1383	3.8 1078
BLOSSUM HILL RON SALLY	002881951	090886	87	2-04	305-2	24960	3.9	982	3.5 867
LONE PALM T H RUANN	002686752	041177	78	2-00	305-2	23180	4.1	943	
LONE PALM T H JEANS JUDY	002740446	010680	80	2-03	305-2	23140	4.1	959	
HIPPS ROYAL BUTTERCUP	002836838	040984	85	2-01	305-2	23050	3.7	860	3.1 721
GOLDEN MEADOWS FABIAN ROSALEE	002862712	111883	85	2-02	305-2	22520	4.5	1020	3.3 752
NELLS GLOW ACTION ELDA	002893785	102486	87	2-01	305-2	21900	4.1	897	3.1 676
DAIRYMAN ADMIRAL SHIRLEY	002856697	011885	86	2-02	305-2	21860	4.1	898	2.8 616
GOLDEN MEADOWS CHOICES YNELLA	002817065	040683	85	2-01	305-2	21850	5.1	1122	3.7 807
TELESTAR FLIRT	002829530	081183	85	2-01	305-2	21820	4.1	901	3.5 767
SR 2 YEAR OLD (305 MILK)									
LONE PALM JEANS JACLYN-ET	002788843	092082	83	2-11	305-2	26740	4.8	1294	
LAESCHLAND T STRAWBERRY	002885974	040187	87	2-11	305-2	24440	4.0	970	3.5 857
LINDENHOF BONUS J TELE XENIA	002890924	071787	88	2-06	305-2	24030	3.6	866	3.2 763
CHEDCO T H MAXINE	002799512	071083	84	2-11	305-3	23700	6.7	1597	3.4 816
WINCREST RON GON	002091377	022587	88	2-10	305-3	22710	3.7	848	3.0 677
KILCHONA CC ROBIN	002891465	071887	88	2-07	305-2	22660	4.2	942	3.3 747
CIRCLE R HENRY DAWN	002866030	101685	86	2-06	305-2	22500	4.2	949	
PEMBERTON TF ISIS	002914882	021388	89	2-07	305-2	22380	3.9	876	2.8 624
CLOE ACRES DEBBY DEBROAH	002652922	071276	77	2-06	305-2	22240	3.7	818	
YELLOW CREEK FASHION RAVEN	002922798	020689	89	2-11	305-2	21960	4.3	945	3.7 806
JR 3 YEAR OLD (305 MILK)									
MINNIES CHOICE TIPPY	002813521	031584	85	3-03	305-2	26780	4.1	1095	3.5 924
GOLDEN MEADOWS CHOICE FAITHLEE	002806642	122483	85	3-02	295-2	26170	5.4	1404	3.9 1008
NEW HAVEN TOP NANCYLEE	002790919	012683	84	3-03	305-2	25620	2.8	707	
GOLDEN MEADOWS FAYVORS NELLIE	002766948	051182	83	3-02	305-2	25580	4.9	1249	
GOLDEN MEADOWS BARTS RONDA-TWIN	002804249	090583	85	3-05	305-2	25510	4.5	1160	3.9 992
NELLS GLOW ACTION ELDA	002893785	011288	88	3-04	305-2	25160	4.2	1068	3.3 821
BERRYMAN FARM D NELL	002882444	060487	88	3-05	305-2	24120	3.6	859	3.4 821
LONE PALM T H JEANS JUDY	002740446	021381	82	3-05	305-2	23790	3.8	909	
MARODORE BIG T DONNA	002853187	022586	87	3-02	305-2	23750	3.3	783	3.1 733
BAY MEADOW GENERAL CHARLOTTE	002784319	122882	84	3-03	305-2	3300	3.9	898	
SR 3 YEAR OLD (305 MILK)									
ROZELYN MASTER WYNNE	002790350	012483	84	3-06	305-3	29430	4.2	1244	3.4 1005
NECLEKCIM FORTUNES DAISY	002351947	112269	70	3-09	305-2	27990	3.3	911	
DENDEL ORCHARDS P DOREEN	002843298	040786	87	3-09	305-2	27170	4.1	1115	3.3 903
LINDENHOF BONUS J TELE XENIA	002890924	100588	89	3-08	305-2	27170	3.2	867	3.2 877
HIPPS ROYAL BUTTERCUP	002836838	100985	86	3-07	296-2	25110	4.0	1003	3.4 859
MED O BLOOM CHOICE FAITHFUL	002805683	060184	85	3-06	305-2	24760	4.6	1144	3.5 866
PINE VISTA W PRIDE	002342987	102369	70	3-10	305-2	24630	4.3	1056	
WINCREST RON GON	002891377	021588	89	3-10	305-3	24410	3.6	871	3.0 736
LONE PALM CORPORAL BELINDA BEA	002784591	011083	84	3-11	305-2	24270	4.4	1075	3.4 814
GR-FOE OF RED FIR	002861366	110583	84	3-10	305-2	23640	4.5	1072	3.8 901
JR 4 YEAR OLD (305 MILK)									
LEA DALE S LADY	002593507	120175	76	4-05	305-2	28370	4.6	1299	
MINNIES CHOICE TIPPY	002813521	030185	86	4-02	305-2	8240	4.4	1250	3.5 998
NELLS GLOW ACTION ELDA	002893785	020889	89	4-05	305-2	27820	4.0	1101	3.2 883
ZABELS F W P DIXIE	002690121	122079	80	4-02	305-2	27560	5.2	1438	3.3 909
GOLDEN MEADOWS FAYVORS NELLIE	002766948	061583	85	4-03	305-2	26980	5.5	1473	3.6 961
NELLS GLOW SUPREME LORENE	002831625	012786	86	4-04	305-2	26540	4.6	1227	
NESLEKCIM JUPITER SPRING-ET	002837950	040786	87	4-05	305-3	26490	5.3	1408	3.5 927
ARTIE A JAY SILICA	002835283	050886	87	4-01	305-2	25850	4.7	1219	3.9 1006
STROUSTON MIMI-TWIN	002880069	121286	87	4-02	305-3	25420	3.8	972	3.1 796
ELM SPRING D RAMONA	002774904	031282	83	4-01	305-2	25400	2.9	735	
SR 4 YEAR OLD (305 MILK)									
NORMANDY FAMES MEADOW	002217269	120267	68	4-10	305-2	25420	4.9	1257	
PLATEACO FAYVOR DAISY	002611043	061677	78	4-09	305-2	25400	3.8	957	
PLAINVIEW FARM MC JOELLEN	002876787	012288	88	4-07	305-2	25370	4.2	1056	3.4 858
BENIGN FAYVORS BLISSFUL HURST	002716032	120281	82	4-11	305-2	24450	4.0	974	
RUDANKS PATRICIAN JOLENE	002886998	091585	86	4-07	305-2	23970	3.4	804	3.0 729
KUHTZDALE FU CUTIE	00278272	020884	85	4-09	305-2	23960	4.5	1081	3.2 761
LAESCHLAND T BUTTERBALL	002872744	011288	88	4-06	305-2	23910	4.7	1116	3.5 848
LONE PALM PRINCE OLIVIA	002630364	011277	77	4-06	237-2	23850	3.7	872	
SHIR VALE TONYA TAMARA	002589302	120176	77	4-10	305-2	23780	4.3	1027	
CIRCLE R FAYVORS BEAUTY TOO	002833084	031186	87	4-06	305-2	23590	5.2	1216	
5-00/9-11 YEAR OLD (305 MILK)									
YELLOW CREEK CHOICE BLOSSOM	002750590	110883	84	6-00	305-3	33420	4.0	1347	2.9 956
ROYAL PAULSON CHAMPION	002710601	072583	84	7-08	305-2	32390	3.7	1195	3.2 1052
ROYAL PAULSON CHAMPION	002710601	090184	85	8-09	305-2	32150	3.5	1133	3.3 1055
ROYAL PAULSON CHAMPION	002710601	030182	83	6-03	305-2	31480	3.9	1215	
FAUVER HILL TEL ODETTE-ET	002863997	102988	89	5-07	305-2	30860	5.1	1581	3.3 1026
MI VALLEY CHOICES SCHATSIE	377002158	081885	86	8-04	305-2	30640	5.2	1591	
MINNIES CHOICE TIPPY	002813521	040486	87	5-04	305-2	30540	4.1	1250	3.3 1020
ROYAL PAULSON CHAMPION	002710601	012081	81	5-02	305-2	29380	3.8	1131	
PLAINVIEW FARM F B BUTTERFLY	002756825	010787	87	8-11	305-2	29300	3.9	1135	3.0 879
MAXVALES F J CAROL	002397252	010475	75	8-04	305-2	29040	3.6	1054	
10-00+ YEAR OLD (305 MILK)									
ROYAL PAULSON CHAMPION	002710601	120685	86	10-00	305-2	35230	3.5	1237	3.1 1083
COLBYS MAE	002228870	110173	74	10-01	305-2	28410	4.9	1379	
MI VALLEY FLAMES NA NELL	002457061	022479	80	10-06	291-2	26900	3.7	1006	
DOLLY RUNS F B JAY	002718597	012387	87	10-03	305-2	26170	3.8	1000	3.0 786
RUDANKS JAY ARNIE	002664958	112384	85	10-07	305-2	25520	4.5	1159	3.5 903
ZABELS F W P DIXIE	002690121	112086	87	11-01	305-2	25320	4.2	1066	3.1 796
IDEALS BEACONS NORA	001310667	022662	62	12-11	305-3	25063	5.2	1301	
FOX RUN A F C FAYE	002253871	040275	76	11-01	305-2	24070	4.9	1185	
BEETCHENOW FARMS JUDYS JOYCE	002266990	101175	76	11-09	255-2	23630	4.6	1092	
MACTOC MAVRICK SOPHIA-TWIN	002764438	110587	88	10-01	305-2	21520	4.0	862	3.5 761

Based On 365-Day Lactations Completed By December 31, 1989

		YR OFF	AGE YR-MO	DIM X	MILK	%	FAT	%	PROT
YEARLING (365 MILK)									
MARFRED RON NADIA	002882881	091085	86	1-10	365-2	26830	5.0	1329	
ROZELYN ABLES BOBBY	002824086	021083	84	1-10	365-3	25990	4.0	1030	
GOLDEN MEADOW JUPITERS FLOSIE	002860871	052883	85	1-09	365-2	24300	4.6	1116	3.5 855
VALLEY FARMS MINDYS MOONGLOW	002896242	021587	88	1-11	365-2	23260	4.1	965	3.1 714
GOLDEN MEADOWS CHOICE FAITHLYN	002862713	090583	85	1-11	362-2	22310	5.5	1234	4.0 891
LAESCHLAND T STRAWBERRY	002885974	030686	87	1-11	365-2	22180	4.2	926	3.6 788
YELLOW CREEK FASHION RAVEN	002922798	012388	89	1-10	335-2	21850	3.9	860	3.2 701
LAESCHLAND FASHION SASSY	002920097	030288	89	1-11	365-2	21750	4.4	959	3.6 781
SC SUNNY DAY JJ DARLENE	002918664	021288	89	1-11	365-2	21670	4.5	981	3.1 662
LONE PALM FORTUNES BONNIE BEA	002631165	010775	76	1-11	365-2	21490	4.2	912	
JR 2 YEAR OLD (365 MILK)									
ROZELYN RONS JOCELYN	002927923	110588	89	2-03	365-2	32850	4.9	1611	3.9 1271
DENDELS ORCHARDS M C DOREEN	002713954	010179	80	2-02	365-2	26360	3.9	1020	
GOLDEN MEADOWS CHOICES YNELLA	002817065	040683	85	2-01	365-2	26220	5.3	1392	3.8 999
WILLOW BROOK C DENA	002676676	062577	78	2-04	365-2	25690	3.5	911	
MINNIES CHOICE TIPPY	002813521	012083	84	2-01	362-2	5640	4.1	1049	3.6 934
ROZELYN MASTER WYNNE	002790350	100581	82	2-02	365-2	25420	4.2	1061	
LAZY K GENERATES TOFFY	002895391	042685	86	2-04	365-2	24920	4.9	1231	
NELLS GLOW ACTION ELDA	002893785	102486	87	2-01	365-2	24850	4.2	1049	3.1 780
OA-CIRCLE R GENERAL GINNY	365005779	021986	87	2-01	365-2	24760	3.9	974	
ROZELYN LTB BESSIE	002927944	081488	89	2-01	365-2	24700	4.4	1083	3.7 905
SR 2 YEAR OLD (365 MILK)									
LAESCHLAND T STRAWBERRY	002885974	040187	88	2-11	365-2	28430	4.1	1165	3.6 1017
CIRCLE R HENRY DAWN	002866030	101685	86	2-06	365-2	26390	4.2	1119	
CHEDCO T H MAXINE	002799512	071083	85	2-11	365-3	26090	6.7	1737	3.5 903
KILCHONA CC ROBIN	002891465	071887	88	2-07	351-2	24990	4.2	1046	3.3 831
FAUVER HILL TEL HEATHER	002873044	051486	87	2-10	365-2	24620	4.3	1050	3.6 883
ARROW HEAD LIBERTYS SHERI	002881642	022286	87	2-08	359-2	24140	4.9	1185	3.2 777
WINCREST RON GON	002891377	022587	88	2-10	329-3	23910	3.8	905	3.0 715
FAUNROWS STARS COMET	002911429	090887	88	2-09	365-2	23720	4.4	1033	3.3 788
NELLS GLOW JUPITER SYBIL	002855485	050685	86	2-08	365-2	23330	4.7	1101	
CROCKERS FAYETTE KAY	002847154	032485	86	2-11	333-2	23320	4.6	1070	3.5 808
JR 3 YEAR OLD (365 MILK)									
DENDELS ORCHARDS M C DOREEN	002713954	021080	81	3-03	365-2	31590	4.1	1308	
GOLDEN MEADOWS BARTS RONDA-TWIN	002804249	090583	85	3-05	365-2	29540	4.5	1324	3.9 1151
ZABELS F W P DIXIE	002690121	110578	79	3-00	365-2	28930	5.1	1473	
WILLOW BROOK C DENA	002676676	073178	79	3-05	365-2	28700	3.9	1118	
MINNIES CHOICE TIPPY	002813521	031584	85	3-03	322-2	27850	4.1	1146	3.5 970
HUXMANS JUPITER CLOVER	002776143	122081	83	3-04	365-2	27500	3.6	995	
PLAINVIEW FARM MC JOELLEN	002876787	091886	87	3-03	365-2	27110	4.0	1095	3.4 931
LAESCHS EVER READY RH BONNET	002876795	032887	88	3-05	365-2	27060	5.4	1464	
NELLS GLOW ACTION ELDA	002893785	011288	88	3-04	343-2	26490	4.3	1148	3.3 875
ABIQUA ACRES KA MIGNON	002874058	021287	88	3-01	365-2	26350	4.5	1180	3.4 898
SR 3 YEAR OLD (365 MILK)									
ROZELYN MASTER WYNNE	002790350	012483	84	3-06	365-3	34420	4.4	1512	
PLATEACO FAYVOR DAISY	002611043	031776	77	3-06	365-2	30930	4.2	1310	
FRA HIB TOPCATS SAPHIRE	002548478	092574	75	3-11	365-2	30730	4.9	1498	
LINDENHOF BONUS J TELE XENIA	002890924	100588	89	3-08	365-2	30020	3.3	976	3.3 979
YELLOW CREEK CHOICE BLOSSOM	002750590	052081	83	3-06	365-2	29290	4.3	1246	
WINCREST RON GON	002891377	021588	89	3-10	365-3	27510	3.6	995	3.0 837
SHADYLAWN CA VANITA	002882198	100387	88	3-07	365-2	27380	4.0	1087	3.5 953
MED O BLOOM CHOICE FAITHFUL	002805683	060184	85	3-06	365-2	27260	4.7	1287	3.6 978
YELLOW CREEK CHOICE LORNA	002753998	122781	82	3-11	365-2	26840	4.4	1184	
FAUVER HILL TEL ODETTE-ET	002863997	010187	87	3-09	365-2	26600	4.6	1227	3.5 934
JR 4 YEAR OLD (365 MILK)									
MINNIES CHOICE TIPPY	002813521	030185	86	4-02	365-2	32250	4.5	1452	3.6 1172
CLEVERLANDS NANCES JUDY JEAN-TWIN	002562081	050275	76	4-05	365-2	31990	4.0	1288	
GOLDEN MEADOWS FAYVORS NELLIE	002766948	061583	85	4-03	365-2	30420	5.5	1661	3.6 1092
CORNELL CHOICE JEWEL	002722665	031481	82	4-01	365-2	30380	5.1	1562	
STROUSTON MIMI-TWIN	002880069	121286	88	4-02	365-3	28760	3.9	1112	3.2 919
NELLS GLOW SUPREME LORENE	002831625	012786	87	4-04	365-2	28720	4.6	1326	
SMITHFIELD CORP ECLAIRE	002700295	022980	81	4-02	365-2	28410	4.0	1140	
NESLEKCIM JUPITER SPRING-ET	002837950	040786	87	4-05	328-3	28030	5.4	1503	3.5 980
NELLS GLOW ACTION ELDA	002893785	020889	89	4-05	307-2	27870	4.0	1105	3.2 885
ROZELYN ABLES BOBBY	002824086	072285	86	4-04	365-2	27770	4.6	1277	3.4 933
SR 4 YEAR OLD (365 MILK)									
WILLOW BROOK C DENA	002676676	092779	80	4-07	365-2	35170	3.9	1385	
YELLOW CREEK CHOICE BLOSSOM	002750590	072282	83	4-08	365-2	30250	4.3	1303	
PLAINVIEW FARM MC JOELLEN	002876787	012288	89	4-07	365-2	28690	4.2	1206	3.4 986
IDLE NEER R H SATIN	002781341	110682	83	4-07	365-2	28530	4.4	1253	
LAESCHLAND F ROSETTA	002843826	123086	87	4-06	365-2	28470	4.3	1228	3.7 1057
JOHN POTTS FOREMOSTS VERNIE	002529606	082075	76	4-11	365-2	27950	4.5	1270	
LAESCHLAND T BUTTERBALL	002872744	011288	88	4-06	365-2	26890	4.7	1272	3.6 974
KUHTZDALE FU CUTIE	002872727	020884	85	4-09	365-2	26790	4.6	1224	3.3 878
GENEGLOW J MARS	002658214	122478	80	4-10	365-2	26480	4.2	1101	
DAN BA LEE D FANTASTIC	002600543	120176	78	4-07	365-2	26410	3.7	988	
5-00/9-11 YEAR OLD (365 MILK)									
YELLOW CREEK CHOICE BLOSSOM	002750590	110883	85	6-00	365-3	37860	4.1	1537	2.9 1099
FAUVER HILL TEL ODETTE-ET	002863997	102988	89	5-07	365-2	35090	5.1	1781	3.4 1196
MINNIES CHOICE TIPPY	002813521	040486	87	5-04	365-2	34650	4.2	1440	3.4 1187
ROYAL PAULSON CHAMPION	002710601	072583	84	7-08	318-2	33640	3.7	1242	3.2 1093
MI VALLEY CHOICES SCHATSIE	377002158	081885	86	8-04	365-2	33640	5.1	1723	
CLEVERLANDS NANCES JUDY JEAN-TWIN	002562081	071376	77	5-07	365-2	33380	4.3	1421	
CLEVERLANDS NANCES JUDY JEAN-TWIN	002562081	091478	79	7-10	357-2	32991	3.6	1200	
PLAINVIEW FARM F B BUTTERFLY	002756825	010787	88	8-11	365-2	32830	3.9	1289	3.0 994
WILLOW BROOK C DENA	002676676	042481	82	6-01	365-2	32160	3.7	1189	
FOX RUN A F C FAYE	002253871	061069	70	5-03	365-2	32110	4.4	1397	
10-00+ YEAR OLD (365 MILK)									
ROYAL PAULSON CHAMPION	002710601	120685	87	10-00	365-2	40240	3.6	1440	3.1 1263
RUDANKS JAY ARNIE	002664958	112384	86	10-07	365-2	28950	4.6	1344	3.6 1053
ZABELS F W P DIXIE	002690121	112086	87	11-01	365-2	28540	4.3	1214	3.2 908
MITCHELL PRINCESS CHAMP BECKY	002504249	012582	83	12-02	365-2	28400	3.3	943	
CHUKLUCK FORE PAT	002535062	042481	82	11-06	365-2	27900	5.1	1413	
NESLEKCIM HONORS SUE	002569385	040881	82	10-05	365-2	25660	4.5	1157	
DOTTY OF WEST SIDE FARM	000719707	012153	54	11-02	365-3	25338	5.2	1329	
MCAFEES ELLEN	000782999	111852	54	10-00	365-3	25188	4.5	1144	
CHUKLUCK FORE PAT	002535062	102779	80	10-00	365-2	25050	5.2	1291	
MACTOC MAVRICK SOPHIA-TWIN	002764438	110587	88	10-01	365-2	24520	4.1	995	3.5 866

All-Time National Class Leaders For Butterfat

Based On 305-Day Lactations Completed By December 31, 1989

			YR OFF	AGE YR-MO	DIM X	MILK	%	FAT	%	PROT
YEARLING (305 FAT)										
MARFRED RON NADIA	002882881	091085	87	1-10	305-2	23440	5.0	1173	3.5	831
GOLDEN MEADOWS CHOICES O LOU	002827813	060783	85	1-11	298-2	20540	5.5	1123	3.8	786
GOLDEN MEADOWS CHOICE FAITHLYN	002862713	090583	85	1-11	305-2	18870	5.6	1049	3.9	729
GOLDEN MEADOWS TELESTARS NANA	002827811	102583	85	1-11	300-2	17530	5.7	1001	3.8	666
MAPLE LEAF A VANNA	002937317	010389	89	1-11	305-2	17830	5.4	959	3.3	596
GOLDEN MEADOW JUPITERS FLOSIE	002860871	052883	85	1-09	305-2	20610	4.5	929	3.5	713
DADO ABLES BITHA	002933446	012889	89	1-11	305-2	20840	4.4	923	3.3	686
ROZELYN PRINCESS BEE JAY	002729568	092878	79	1-11	305-2	16440	5.6	921	3.2	523
VALLEY OAKS JAY VADA	002891926	030385	86	1-10	305-2	16440	5.6	915	3.6	599
MYRTLEDALE H DOLL	002864770	032885	86	1-11	305-2	17850	5.0	901	3.7	652
JR 2 YEAR OLD (305 FAT)										
ROZELYN RONS JOCELYN	002927923	110588	89	2-03	305-2	28090	4.9	1383	3.8	1078
GOLDEN MEADOWS CHOICE FAITHLEE	002806642	111882	83	2-01	305-2	20350	5.8	1177		
SUNNYWEST DARI LEADER JENNIE	002656852	012277	77	2-05	305-2	20710	5.4	1128		
GOLDEN MEADOWS CHOICES YNELLA	002817065	040683	85	2-01	305-2	21850	5.1	1122	3.7	807
GOLDEN MEADOWS FABIANS NA NELL	002817064	032383	85	2-00	305-2	21160	5.1	1072	3.8	807
LAZY K GENERATES TOFFY	002895391	042685	86	2-04	305-2	21090	4.9	1036		
SS GRANDVIEW IRVING	002913020	041488	89	2-05	305-2	18100	5.7	1028	3.4	608
DAIRYMAN CHOICE DREAMY	002857584	122884	86	2-00	305-2	15740	6.5	1024	3.6	559
GOLDEN MEADOWS FABIAN ROSALEE	002862712	111883	85	2-02	305-2	22520	4.5	1020	3.3	752
MAPLE LEAF COMMANDANT AMYLEE	002918692	012388	88	2-01	305-2	19330	5.2	1014	3.4	658
SR 2 YEAR OLD (305 FAT)										
CHEDCO T H MAXINE	002799512	071083	84	2-11	305-3	23700	6.7	1597	3.4	816
LONE PALM JEANS JACLYN-ET	002788843	092082	83	2-11	305-2	26740	4.8	1294		
SNIDERS PRINCE LILY	002677159	121977	78	2-09	305-2	21350	5.6	1203		
FRANCHESTER FINANCIER HONOR	002495962	011872	73	2-07	305-2	17590	6.1	1081		
ARROW HEAD LIBERTYS SHERI	002881642	022286	87	2-08	305-2	21400	4.9	1055	3.2	679
GOLDEN MEADOWS MAVERICKS LAURA	002794088	011783	84	2-10	305-2	20000	5.2	1034		
DAIRYMAN CHOICE FLOWER	002856713	111285	86	2-07	305-2	19750	5.2	1034	3.4	663
RED HILL RED WING	002684562	112777	79	2-10	305-2	19230	5.4	1029		
NESLEKCIM WCA SUNRISE	002856659	010785	86	2-08	305-2	14620	6.9	1012		
TRI DEE BEE D LOXIE	002920303	010589	89	2-11	305-2	17870	5.6	995	3.6	646
JR 3 YEAR OLD (305 FAT)										
GOLDEN MEADOWS CHOICE FAITHLEE	002806642	122483	85	3-02	295-2	26170	5.4	1404	3.9	1008
MAXVALES T H CICELY	002715410	051279	80	3-00	305-2	20750	6.2	1290		
ROZELYN HONORS GLORIA	002902962	040988	89	3-04	305-2	22730	5.7	1288	3.7	840
LAESCHS EVER READY RH BONNET	002876795	032887	88	3-05	305-2	23290	5.4	1252		
GOLDEN MEADOWS FAYVORS NELLIE	002766948	051182	83	3-02	305-2	25580	4.9	1249		
GOLDEN MEADOWS MAVERICKS GLORY	002772493	043082	83	3-03	305-2	22230	5.4	1190		
DAIRYMAN PREMIER FLOSSIE	002815806	030684	85	3-01	305-2	17520	6.8	1189	3.5	611
LAESCHS RONDAS HORNETS T J	002881521	091487	88	3-05	305-2	22530	5.2	1162	3.3	749
GOLDEN MEADOWS BARTS RONDA-TWIN	002804249	090583	85	3-05	305-2	25510	4.5	1160	3.9	992
NESLEKCIM JUPITER SPRING-ET	002837950	012285	86	3-02	305-2	21560	5.4	1155		
SR 3 YEAR OLD (305 FAT)										
NESLEKCIM WCA SUNRISE	002856659	121185	86	3-08	305-3	21000	6.1	1277	3.9	815
ROZELYN MASTER WYNNE	002790350	012483	84	3-06	305-3	29430	4.2	1244	3.4	1005
NELLS GLOW GENERATOR BABE	002866108	111386	87	3-09	305-2	23330	4.9	1153	3.4	793
MED O BLOOM CHOICE FAITHFUL	002805683	060184	85	3-06	305-2	24760	4.6	1144	3.5	866
ROZELYN ABLES JACKIE	002824098	040885	86	3-09	305-2	22530	5.1	1143	3.7	838
KENMON JEEPS JOKI	002885688	010488	88	3-11	305-2	21010	5.4	1139	3.7	783
GUERNDEAN HONKY LOLA	002754670	121581	82	3-10	305-2	21630	5.2	1135		
RED HILL OGLA	002701653	070779	80	3-06	305-2	21020	5.4	1130		
NESLEKCIM WCA ELLIE	002894849	011088	88	3-07	293-3	20490	5.5	1123	3.7	750
DENDEL ORCHARDS P DOREEN	002843298	040786	87	3-09	305-2	27170	4.1	1115	3.3	903
JR 4 YEAR OLD (305 FAT)										
GOLDEN MEADOWS FAYVORS NELLIE	002766948	061583	85	4-03	305-2	26980	5.5	1473	3.6	961
ZABELS F W P DIXIE	002690121	122079	80	4-02	305-2	27560	5.2	1438	3.3	909
NESLEKCIM JUPITER SPRING-ET	002837950	040786	87	4-05	305-3	26490	5.3	1408	3.5	927
LEA DALE S LADY	002593507	120175	76	4-05	305-2	28370	4.6	1299		
MINNIES CHOICE TIPPY	002813521	030185	86	4-02	305-2	28240	4.4	1250	3.5	998
NELLS GLOW SUPREME LORENE	002831625	012786	86	4-04	305-2	26540	4.6	1227		
ARTIE A JAY SILICA	002835283	050886	87	4-01	305-2	25850	4.7	1219	3.9	1006
POLY PREMIER SPRING	002697333	103179	80	4-01	305-2	21360	5.6	1195		
NESLEKCIM MARKSMAN HELEN	002856719	091686	87	4-00	305-3	24300	4.9	1194		
MARKWELL M MELODY	002820414	030685	86	4-02	305-2	22320	5.3	1177	3.4	749
SR 4 YEAR OLD (305 FAT)										
VUNDERQUELLE PEARL	002765350	021283	84	4-06	305-2	22910	5.9	1352		
NESLEKCIM WCA SUNRIS	002856659	120986	87	4-08	305-3	22850	5.8	1318	3.7	838
GOLDEN MEADOWS PRINCES LORIE	002755187	021583	84	4-09	305-2	21230	6.2	1316		
NORMANDY FAMES MEADOW	002217269	120267	68	4-10	305-2	25420	4.9	1257		
CIRCLE R FAYVORS BEAUTY TOO	002833084	031186	87	4-06	305-2	23590	5.2	1216		
NESLEKCIM CHOICE DEBBY	002899701	042188	89	4-06	305-3	23060	5.1	1187	3.5	812
ARROWHEADS SUCCESS WATCH	002821075	102484	85	4-07	305-2	21590	5.3	1143	3.5	754
NELLS GLOW CHOICE PRECISE	002824597	092985	86	4-07	305-2	23070	4.9	1135		
PR-AR CLAR ATLANTIC NANCY	376004843	042684	85	4-11	305-2	19010	6.0	1134	3.2	615
TRUSIL TELESTAR SANDRA	002828538	021586	86	4-08	305-2	19990	5.6	1126	3.6	718
5-00/9-11 YEAR OLD (305 FAT)										
MI VALLEY CHOICES SCHATSIE	377002158	081885	86	8-04	305-2	30640	5.2	1591		
FAUVER HILL TEL ODETTE-ET	002863997	102988	89	5-07	305-2	30860	5.1	1581	3.3	1026
GR-LONGFURROW FARM VANITY	002855275	030188	89	6-10	305-2	22650	6.4	1443	3.4	777
YELLOW CREEK CHOICE BLOSSOM	002750590	110883	84	6-00	305-3	33420	4.0	1347	2.9	956
FOX RUN A F C FAYE	002253871	030672	73	8-00	305-2	28770	4.7	1341		
D G HOLLI DEBUTANTE	002753017	071683	84	7-00	305-2	21440	6.1	1318	3.5	743
ROZELYN ABLES JACKIE	002824098	021787	88	5-08	305-2	25870	5.1	1310	3.8	979
NESLEKCIM JUPITER SPRING-ET	002837950	050587	88	5-06	305-3	27380	4.8	1310	3.2	879
GRASSLAND NEV JULIA	002774251	030184	85	5-00	305-2	22330	5.8	1290	3.5	771
MAXVALES FJ DITTO	002398181	030975	76	8-04	305-2	24780	5.2	1287		
10-00+ YEAR OLD (305 FAT)										
COLBYS MAE	002228870	110173	74	10-01	305-2	28410	4.9	1379		
IDEALS BEACONS NORA	001310667	022662	62	12-11	305-3	25063	5.2	1301		
ROYAL PAULSON CHAMPION	002710601	120685	86	10-00	305-2	35230	3.5	1237	3.1	1083
FOX RUN A F C FAYE	002253871	040275	76	11-01	305-2	24070	4.9	1185		
RUDANKS JAY ARNIE	002664958	112384	85	10-07	305-2	25520	4.5	1159	3.5	903
POLY PREMIER SPRING	002697333	100285	86	10-00	305-3	17670	6.4	1128	3.9	685
IDEALS WISTARS S SUSIE	001193746	041658	59	10-05	305-3	20235	5.5	1115		
BEETCHENOW FARMS JUDYS JOYCE	002266990	101175	76	11-09	255-2	23630	4.6	1092		
ZABELS F W P DIXIE	002690121	112086	87	11-01	305-2	25320	4.2	1066	3.1	796
OLYMPIC VIEW S LUCKY LOU	002503250	091981	82	11-11	305-2	21150	4.9	1042		

Based On 365-Day Lactations Completed By December 31, 1989

			YR OFF	AGE YR-MO	DIM X	MILK	%	FAT	%	PROT
YEARLING (365 FAT)										
MARFRED RON NADIA	002882881	091085	86	1-10	365-2	26830	5.0	1329		
GOLDEN MEADOWS CHOICE FAITHLYN	002862713	090583	85	1-11	362-2	22310	5.5	1234	4.0	891
GOLDEN MEADOW JUPITERS FLOSIE	002860871	052883	85	1-09	365-2	24300	4.6	1116	3.5	855
YELLOW CREEK LOYAL RACHEL	002922801	021088	89	1-11	365-2	20450	5.2	1058	3.6	738
VALLEY OAKS JAY VADA	002891926	030385	86	1-10	363-2	19040	5.6	1057	3.7	708
ROZELYN ABLES BOBBY	002824086	021083	84	1-10	365-3	25990	4.0	1030		
DARDENELLAS HOLLIREX SUNNY	002743868	093079	81	1-11	365-3	20510	5.0	1020		
LAESCHLAND TELESTAR DARLEEN	002839350	020284	85	1-11	365-2	20410	4.8	987	3.7	765
SC SUNNY DAY JJ DARLENE	002918664	021288	89	1-11	365-2	21670	4.5	981	3.1	662
FAIRVIEW DEACONS AGGIE	002833916	121283	85	1-11	365-2	20460	4.8	976	3.4	700
JR 2 YEAR OLD (365 FAT)										
ROZELYN RONS JOCELYN	002927923	110588	89	2-03	365-2	32850	4.9	1611	3.9	1271
GOLDEN MEADOWS CHOICES YNELLA	002817065	040683	85	2-01	365-2	26220	5.3	1392	3.8	999
LAZY K GENERATES TOFFY	002895391	042685	86	2-04	365-2	24920	4.9	1231		
LONE PALM INDEX BEAUTY	002556686	011573	74	2-03	365-2	20730	5.8	1209		
UNICORN QUANTITY HELEN	002815164	111482	84	2-03	365-2	23190	5.0	1170		
SS GRANDVIEW IRVING	002913020	041488	89	2-05	365-2	20570	5.7	1163	3.4	707
LAESCHS B ATLANTICS STARBURST	002835247	030484	85	2-02	365-2	22200	5.2	1162	3.6	801
MARFRED FAYETTE HELENE	002943212	120988	89	2-02	365-2	21590	5.4	1160	3.6	788
ROZELYN ABLES JACKIE	002824098	111083	85	2-04	365-3	22580	4.9	1109	3.9	987
WANDER LUST PREMIER JACKIE-TWIN	002859162	012783	84	2-03	365-2	19800	5.6	1101		
SR 2 YEAR OLD (365 FAT)										
CHEDCO T H MAXINE	002799512	071083	85	2-11	365-3	26090	6.7	1737	3.5	903
STROUSTON VOLCANO TASHA	002905536	062987	89	2-09	336-2	18520	6.4	1191	3.3	604
ARROW HEAD LIBERTYS SHER	002881642	022286	87	2-08	359-2	24140	4.9	1185	3.2	777
LAESCHLAND T STRAWBERRY	002885974	040187	88	2-11	365-2	28430	4.1	1165	3.6	1017
MARKWELL FAYVOR ANGEL	002775290	032382	83	2-11	365-2	22220	5.1	1127		
CIRCLE R HENRY DAWN	002866030	101685	86	2-06	365-2	26390	4.2	1119		
TWIN BROOK FASHION DAFFODIL	002918293	020888	89	2-08	365-2	21350	5.2	1109	3.5	748
MYRTLEDALES FORTUNE HENNY	002615752	030275	76	2-06	365-2	22830	4.9	1108		
GUERNDEAN RON ELSIE	002895559	100987	88	2-07	365-2	23250	4.8	1107	3.5	807
NELLS GLOW JUPITER SYBIL	002855485	050685	86	2-08	365-2	23330	4.7	1101		
JR 3 YEAR OLD (365 FAT)										
ROZELYN HONORS GLORIA	002902962	040988	89	3-04	365-2	26320	5.7	1489	3.8	989
ZABELS F W P DIXIE	002690121	110578	79	3-00	365-2	28930	5.1	1473		
LAESCHS EVER READY RH BONNET	002876795	032887	88	3-05	365-2	27060	5.4	1464		
NESLEKCIM JUPITER SPRING-ET	002837950	012285	86	3-02	365-2	24460	5.5	1345		
GOLDEN MEADOWS BARTS RONDA-TWIN	002804249	090583	85	3-05	365-2	29540	4.5	1324	3.9	1151
DENDELS ORCHARDS M C DOREEN	002713954	021080	81	3-03	365-2	31590	4.1	1308		
ELJO EXTRA FANTASTIC	002818574	110583	85	3-00	365-2	23070	5.5	1276	3.8	888
ARTIE A JAY SILICA	002835283	033185	86	3-00	360-2	25470	4.9	1243	3.9	1001
UNICORN QUANTITY HELEN	002815164	122983	85	3-04	365-2	25340	4.9	1242	3.3	831
MARFRED KA PRIMROSE	002879800	121386	88	3-04	365-2	21420	5.8	1239	3.3	702
SR 3 YEAR OLD (365 FAT)										
ROZELYN MASTER WYNNE	002790350	012483	84	3-06	365-3	34420	4.4	1512		
FRA HIB TOPCATS SAPHIRE	002548478	092574	75	3-11	365-2	30730	4.9	1498		
ROZELYN ABLES JACKIE	002824098	040885	86	3-09	365-2	26010	5.1	1335	3.8	986
NELLS GLOW GENERATOR BABE	002866108	111386	87	3-09	365-2	26550	5.0	1335	3.5	923
KENMON JEEPS JOKI	002885688	010488	88	3-11	365-2	24090	5.5	1318	3.8	916
PLATEACO FAYVOR DAISY	002611043	031776	77	3-06	365-2	30930	4.2	1310		
SHADYLAWN KA LINDY	002772113	082682	83	3-10	365-2	25020	5.2	1294		
MED O BLOOM CHOICE FAITHFUL	002805683	060184	85	3-06	365-2	27260	4.7	1287	3.6	978
BAKER VIEW MAVERICKS TANIS	002783570	031283	85	3-11	365-3	25030	5.1	1277	4.0	993
YELLOW CREEK CHOICE BLOSSOM	002750590	052081	83	3-06	365-2	29290	4.3	1246		
JR 4 YEAR OLD (365 FAT)										
GOLDEN MEADOWS FAYVORS NELLIE	002766948	061583	85	4-03	365-2	30420	5.5	1661	3.6	1092
CORNELL CHOICE JEWEL	002722665	031481	82	4-01	365-2	30380	5.1	1562		
NESLEKCIM JUPITER SPRING-ET	002837950	040786	87	4-05	328-3	28030	5.4	1503	3.5	980
MINNIES CHOICE TIPPY	002813521	030185	86	4-02	365-2	32250	4.5	1452	3.6	1172
ZABELS F W P DIXIE	002690121	122079	00	4-02	307-2	27710	5.2	1445	3.3	914
NELLS GLOW SUPREME LORENE	002831625	012786	87	4-04	365-2	28720	4.6	1326		
IDEALS SUPERIORS JENNY	001669233	032857	58	4-03	365-3	24864	5.3	1315		
BERRYMAN FARM D NELL	002882444	051988	89	4-05	365-2	25590	5.1	1315	3.2	813
MARKWELL M MELODY	002820414	030685	86	4-02	364-2	24540	5.3	1296	3.4	837
CLEVERLANDS NANCES JUDY JEAN-TWIN	002562081	050275	76	4-05	365-2	31990	4.0	1288		
SR 4 YEAR OLD (365 FAT)										
VUNDERQUELLE PEARL	002765350	021283	84	4-06	365-2	25330	5.9	1491	3.8	952
NESLEKCIM WCA SUNRISE	002856659	120986	87	4-08	334-3	24650	5.9	1459	3.7	913
WILLOW BROOK C DENA	002676676	092779	80	4-07	365-2	35170	3.9	1385		
ARROWHEADS SUCCESS WATCH	002821075	102484	85	4-07	363-2	24600	5.6	1366	3.5	868
IDEALS SUPERIORS CHARM	001956679	022362	63	4-10	365-3	22775	5.9	1337		
NESLEKCIM CHOICE DEBBY	002899701	042188	89	4-06	365-3	25790	5.2	1332	3.6	926
YELLOW CREEK CHOICE BLOSSOM	002750590	072282	83	4-08	365-2	30250	4.3	1303		
NELLS GLOW CHOICE PRECISE	002824597	092985	86	4-07	365-2	25990	5.0	1303		
IDEALS SUPERIORS TRIXIE	001824771	050660	61	4-09	365-3	23485	5.5	1292		
IDEALS SUPERLINES DULCETTE	001871529	040261	62	4-06	365-3	24206	5.3	1280		
5-00/9-11 YEAR OLD (365 FAT)										
FAUVER HILL TEL ODETTE-ET	002863997	102988	89	5-07	365-2	35090	5.1	1781	3.4	1196
FOX RUN A F C FAYE	002253871	083170	71	6-06	365-2	31040	5.6	1736		
MI VALLEY CHOICES SCHATSIE	377002158	081885	86	8-04	365-2	33640	5.1	1723		
GR-LONGFURROW FARM VANITY	002855275	030188	89	6-10	354-2	24700	6.3	1562	3.5	865
YELLOW CREEK CHOICE BLOSSOM	002750590	110883	85	6-00	365-3	37860	4.1	1537	2.9	1099
NESLEKCIM JUPITER SPRING-ET	002837950	050587	88	5-06	365-3	31270	4.8	1512	3.3	1018
ROZELYN ABLES JACKIE	002824098	021787	88	5-08	365-2	29080	5.1	1487	3.9	1124
LANGMEADOW MINNIE	001104226	112756	57	8-11	365-2	26695	5.5	1461		
D G HOLLI DEBUTANTE	002753017	071683	84	7-00	364-2	23880	6.1	1447	3.5	841
MINNIES CHOICE TIPPY	002813521	040486	87	5-04	365-2	34650	4.2	1440	3.4	1187
10-00+ YEAR OLD (365 FAT)										
ROYAL PAULSON CHAMPION	002710601	120685	87	10-00	365-2	40240	3.6	1440	3.1	1263
CHUKLUCK FORE PAT	002535062	042481	82	11-06	365-2	27900	5.1	1413		
RUDANKS JAY ARNIE	002664958	112384	86	10-07	365-2	28950	4.6	1344	3.6	1053
DOTTY OF WEST SIDE FARM	000719707	012153	54	11-02	365-3	25338	5.2	1329		
CHUKLUCK FORE PAT	002535062	102779	80	10-00	365-2	25050	5.2	1291		
IDEALS WISTARS SUSIE	001183952	032359	60	11-06	365-3	21926	5.8	1261		
POLY PREMIER SPRING	002697333	100285	86	10-00	365-3	19550	6.4	1243	3.9	760
IDEALS BEACONS NORA	001310667	120260	62	11-09	365-3	23404	5.2	1224		
ZABELS F W P DIXIE	002690121	112086	87	11-01	365-2	28540	4.3	1214	3.2	08
ROBINDELL IMPERIAL TONIC	001955265	010372	73	12-11	365-2	23510	5.0	1167		

All-Time National Class Leaders For Protein

Based On 305-Day Lactations Completed By December 31, 1989

			YR OFF	AGE YR-MO	DIM X	MILK	%	FAT	%	PROT
YEARLING (305 PROT)										
MARFRED RON NADIA	002882881	091085	87	1-10	305-2	23440	5.0	1173	3.5	831
GOLDEN MEADOWS CHOICES O LOU	002827813	060783	85	1-11	298-2	20540	5.5	1123	3.8	786
GOLDEN MEADOWS CHOICE FAITHLYN	002862713	090583	85	1-11	305-2	18870	5.6	1049	3.9	729
GOLDEN MEADOW JUPITERS FLOSIE	002860871	052883	85	1-09	305-2	20610	4.5	929	3.5	713
DADO ABLES BITHA	002933446	012889	89	1-11	305-2	20840	4.4	923	3.3	686
LAESCHLAND T STRAWBERRY	002885974	030686	87	1-11	305-2	19420	4.1	790	3.5	681
CLEMSON TELESTAR LACY LENA	002931724	021988	88	1-11	305-2	18520	4.4	815	3.7	680
BAY MEADOW G PRINCE WALLIS	002843777	080284	85	1-11	305-2	20090	4.1	826	3.4	675
GOLDEN MEADOWS TELESTARS NANA	002827811	102583	85	1-11	300-2	17530	5.7	1001	3.8	666
JR 2 YEAR OLD (305 PROT)										
ROZELYN RONS JOCELYN	002927923	110588	89	2-03	305-2	28090	4.9	1383	3.8	1078
BLOSSUM HILL RON SALLY	002881951	090886	87	2-04	305-2	24960	3.9	982	3.5	867
GOLDEN MEADOWS FABIANS NA NELL	002817064	032383	85	2-00	305-2	21160	5.1	1072	3.8	807
GOLDEN MEADOWS CHOICES YNELLA	002817065	040683	85	2-01	305-2	21850	5.1	1122	3.7	807
ROZELYN ABLES JACKIE	002824098	111083	85	2-04	305-3	20500	4.8	992	3.9	799
OLYMPIC VIEW F BONNIE-ET	002927587	090688	89	2-02	305-2	19850	4.4	883	3.9	780
MINNIES CHOICE TIPPY	002813521	012083	84	2-01	305-2	21780	3.9	856	3.5	772
TELESTAR FLIRT	002829530	081183	85	2-01	305-2	21820	4.1	901	3.5	767
LAESCHLAND ADMIRAL RHODA	002931086	020589	89	2-05	305-2	20300	4.3	866	3.7	754
GOLDEN MEADOWS FABIAN ROSALEE	002862712	111883	85	2-02	305-2	22520	4.5	1020	3.3	752
SR 2 YEAR OLD (305 PROT)										
LAESCHLAND T STRAWBERRY	002885974	040187	87	2-11	305-2	24440	4.0	970	3.5	857
CHEDCO T H MAXINE	002799512	071083	84	2-11	305-3	23700	6.7	1597	3.4	816
YELLOW CREEK FASHION RAVEN	002922798	020689	89	2-11	305-2	21960	4.3	945	3.7	806
LINDENHOF BONUS J TELE XENIA	002890924	071787	88	2-06	305-2	24030	3.6	866	3.2	763
MAPLE LEAF TELESTAR THEADORA	002889446	100187	88	2-10	305-2	20010	4.5	899	3.8	751
KILCHONA CC ROBIN	002891465	071887	88	2-07	305-2	22660	4.2	942	3.3	747
CROCKERS FAYETTE KAY	002847154	032485	86	2-11	305-2	21650	4.5	975	3.4	738
WAWASEE JUPITERS BERNOI	002833929	122383	85	2-06	305-2	20980	3.9	815	3.5	726
A A HORNET ROSE	002841161	092083	84	2-06	305-3	21840	4.0	872	3.3	721
FAUVER HILL TEL HEATHER	002873044	051486	87	2-10	305-2	20950	4.1	854	3.4	718
JR 3 YEAR OLD (305 PROT)										
GOLDEN MEADOWS CHOICE FAITHLEE	002806642	122483	85	3-02	295-2	26170	5.4	1404	3.9	1008
GOLDEN MEADOWS BARTS RONDA-TWIN	002804249	090583	85	3-05	305-2	25510	4.5	1160	3.9	992
MINNIES CHOICE TIPPY	002813521	031584	85	3-03	305-2	26780	4.1	1095	3.5	924
RED HILL CRYSTAL	002814976	102883	85	3-02	297-2	21840	5.1	1106	4.0	883
ARTIE A JAY SILICA	002835283	033185	86	3-00	305-2	22670	4.9	1109	3.9	878
ROZELYN HONORS GLORIA	002902962	040988	89	3-04	305-2	22730	5.7	288	3.7	840
BERRYMAN FARM D NELL	002882444	060487	88	3-05	305-2	24120	3.6	859	3.4	821
NELLS GLOW ACTION ELDA	002893785	011288	88	3-04	305-2	25160	4.2	1068	3.3	821
COFFEY FARM EMORYS PRINCESS	002903415	041788	89	3-03	297-2	23290	3.8	876	3.5	806
PLAINVIEW FARM MC JOELLEN	002876787	091886	87	3-03	305-2	23280	4.0	928	3.4	790
SR 3 YEAR OLD (305 PROT)										
ROZELYN MASTER WYNNE	002790350	012483	84	3-06	305-3	29430	4.2	1244	3.4	1005
DENDEL ORCHARDS P DOREEN	002843298	040786	87	3-09	305-2	27170	4.1	1115	3.3	903
GR-FOE OF RED FIR	002861366	110583	84	3-10	305-2	23640	4.5	1072	3.8	901
LINDENHOF BONUS J TELE XENIA	002890924	100588	89	3-08	305-2	27170	3.2	867	3.2	877
MED O BLOOM CHOICE FAITHFUL	002805683	060184	85	3-06	305-2	24760	4.6	1144	3.5	866
HIPPS ROYAL BUTTERCUP	002836838	100985	86	3-07	296-2	25110	4.0	1003	3.4	859
BAKER VIEW MAVERICKS TANIS	002783570	031283	85	3-11	305-2	21710	4.9	1061	3.9	840
ROZELYN ABLES JACKIE	002824098	040885	86	3-09	305-2	22530	5.1	1143	3.7	838
NESLEKCIM WCA SUNRISE	002856659	121185	86	3-08	305-3	21000	6.1	1277	3.9	815
LONE PALM CORPORAL BELINDA BEA	002784591	011083	84	3-11	305-2	24270	4.4	1075	3.4	814
JR 4 YEAR OLD (305 PROT)										
ARTIE A JAY SILICA	002835283	050886	87	4-01	305-2	25850	4.7	1219	3.9	1006
MINNIES CHOICE TIPPY	002813521	030185	86	4-02	305-2	28240	4.4	1250	3.5	998
GOLDEN MEADOWS FAYVORS NELLIE	002766948	061583	85	4-03	305-2	26980	5.5	1473	3.6	961
NESLEKCIM JUPITER SPRING-ET	002837950	040786	87	4-05	305-3	26490	5.3	1408	3.5	927
ZABELS F W P DIXIE	002690121	122079	80	4-02	305-2	27560	5.2	1438	3.3	909
NELLS GLOW ACTION ELDA	002893785	020889	89	4-05	305-2	27820	4.0	1101	3.2	883
ROZELYN PRINCE TAMMY	002865872	111087	88	4-03	305-2	22800	4.8	1087	3.7	842
FAUVER HILL TEL HEATHER	002873044	081587	88	4-01	305-2	21910	4.2	929	3.8	835
ROZELYN ABLES BOBBY	002824086	072285	86	4-04	305-2	24950	4.5	1133	3.3	828
WINDSONG DARIMOST MINI PEARL	002885109	121488	89	4-05	305-2	23670	4.1	961	3.5	821
SR 4 YEAR OLD (305 PROT)										
PLAINVIEW FARM MC JOELLEN	002876787	012288	88	4-07	305-2	25370	4.2	1056	3.4	858
BERRYMAN FARM FUTURE MOLLY	002768004	040583	84	4-08	305-2	22020	5.0	1103	3.9	852
LAESCHLAND T BUTTERBALL	002872744	011288	88	4-06	305-2	23910	4.7	1116	3.5	848
NESLEKCIM WCA SUNRISE	002856659	120986	87	4-08	305-3	22850	5.8	1318	3.7	838
RUDANKS CHOICES PINTO	002800910	033184	85	4-07	305-2	22990	4.7	1075	3.6	827
FIVE STAR SD ANN	002855335	031487	88	4-10	305-2	20460	5.1	1047	4.0	821
VALLEY GEM PRINCES DUSTY	002883091	011289	89	4-09	305-2	23020	4.8	1109	3.5	817
MER DONS LYRENE CRISSY	002778399	061083	85	4-09	305-2	22530	4.6	1036	3.6	815
NESLEKCIM CHOICE DEBBY	002899701	042188	89	4-06	305-3	23060	5.1	1187	3.5	812
FAUVER HILL MAVERICK ROZELLE	002804218	122284	86	4-08	305-2	22570	4.2	946	3.6	809
5-00/9-11 YEAR OLD (305 PROT)										
ROYAL PAULSON CHAMPION	002710601	090184	85	8-09	305-2	32150	3.5	1133	3.3	1055
ROYAL PAULSON CHAMPION	002710601	072583	84	7-08	305-2	32390	3.7	1195	3.2	1052
FAUVER HILL TEL ODETTE-ET	002863997	102988	89	5-07	305-2	30860	5.1	1581	3.3	1026
MINNIES CHOICE TIPPY	002813521	040486	87	5-04	305-2	30540	4.1	1250	3.3	1020
ROZELYN ABLES JACKIE	002824098	021787	88	5-08	305-2	25870	5.1	1310	3.8	979
MAXVALES THC BEA	002817832	102087	88	7-03	305-2	27490	3.9	1080	3.5	969
DEERPATH EMORYS FRANCY	002702996	112283	85	8-07	305-2	26460	4.1	1082	3.6	957
YELLOW CREEK CHOICE BLOSSOM	002750590	110883	84	6-00	305-3	33420	4.0	1347	2.9	956
WIN CREST KNIGHTS VEL	002737602	112083	85	6-07	305-2	27180	4.2	1133	3.5	944
RENJO ACRES PREMIER DOT	002812005	010188	88	6-11	305-2	26050	4.3	1125	3.5	902
10-00+ YEAR OLD (305 PROT)										
ROYAL PAULSON CHAMPION	002710601	120685	86	10-00	305-2	35230	3.5	1237	3.1	1083
RUDANKS JAY ARNIE	002664958	112384	85	10-07	305-2	25520	4.5	1159	3.5	903
ZABELS F W P DIXIE	002690121	112086	87	11-01	305-2	25320	4.2	1066	3.1	796
DOLLY RUNS F B JAY	002718597	012387	87	10-03	305-2	26170	3.8	1000	3.0	786
MACTOC MAVRICK SOPHIA-TWIN	002764438	110587	88	10-01	305-2	21520	4.0	862	3.5	761
LINROSE CHOICES ALICE	002744434	012588	88	10-08	305-2	21410	4.0	849	3.4	735
OLYMPIC VIEW CHRISTMAS	002591712	040283	85	11-03	305-2	17860	5.6	992	4.1	734
RUDANKS JAY ARNIE	002664958	082886	87	12-04	305-2	20170	4.1	833	3.6	725
LEBANON VALLEY HALYARD ANITA	002729196	020887	87	10-03	305-2	20650	4.3	890	3.4	710
WISPRIDE JASONS ORBIT	002684541	020285	86	10-00	305-2	20460	3.9	795	3.4	688

Based On 365-Day Lactations Completed By December 31, 1989

			YR OFF	AGE YR-MO	DIM X	MILK	%	FAT	%	PROT
YEARLING (365 PROT)										
GOLDEN MEADOWS CHOICE FAITHLYN	002862713	090583	85	1-11	362-2	22310	5.5	1234	4.0	891
GOLDEN MEADOW JUPITERS FLOSIE	002860871	052883	85	1-09	365-2	24300	4.6	1116	3.5	855
CLEMSON TELESTAR LACY LENA	002931724	021988	89	1-11	365-2	21310	4.5	968	3.8	803
LAESCHLAND T STRAWBERRY	002885974	030686	87	1-11	365-2	22180	4.2	926	3.6	788
LAESCHLAND FASHION SASSY	002920097	030288	89	1-11	365-2	21750	4.4	959	3.6	781
GOLDEN MEADOWS BARTS MIA MARIA	002862711	043083	85	1-10	365-2	20100	4.7	935	3.8	771
LAESCHLAND TELESTAR DARLEEN	002839350	020284	85	1-11	365-2	20410	4.8	987	3.7	765
LAESCHLAND FN DORETTA	002925125	040188	89	1-11	365-2	20300	4.7	959	3.7	754
YELLOW CREEK LOYAL RACHEL	002922801	021088	89	1-11	365-2	20450	5.2	1059	3.6	738
LAESCHLAND TS BIDDY	00284592 5	062584	85	1-11	365-2	18020	4.9	883	4.0	723
JR 2 YEAR OLD (365 PROT)										
ROZELYN RONS JOCELYN	002927923	110588	89	2-03	365-2	32850	4.9	1611	3.9	1271
GOLDEN MEADOWS CHOICES YNELLA	002817065	040683	85	2-01	365-2	26220	5.3	1392	3.8	999
MINNIES CHOICE TIPPY	002813521	012083	84	2-01	362-2	25640	4.1	1049	3.6	934
ROZELYN LTB BESSIE	002927944	081488	89	2-01	365-2	24700	4.4	1083	3.7	905
ROZELYN ABLES JACKIE	002824098	111083	85	2-04	365-3	22580	4.9	1109	3.9	887
FIVE STAR ADMIRAL HUMMER	002900145	121886	88	2-03	365-2	24270	4.0	980	3.6	863
LOOK FOR M DIXIE DAISEY-ET	002818690	041683	85	2-03	365-2	22500	4.4	997	3.8	852
ROZELYN FWP LILLIAN	002810266	122882	84	2-00	365-3	23330	4.5	1054	3.6	838
MER DONS JUPITER POM POM	002822729	091283	85	2-05	365-2	23750	4.0	944	3.5	828
LAESCHLAND ADM DOLL	002908799	092087	88	2-04	365-2	23900	4.0	966	3.5	828
SR 2 YEAR OLD (365 PROT)										
LAESCHLAND T STRAWBERRY	002885974	040187	88	2-11	365-2	28430	4.1	1165	3.6	1017
CHEDCO T H MAXINE	002799512	071083	85	2-11	365-3	26090	6.7	1737	3.5	903
FAUVER HILL TEL HEATHER `	002873044	051486	87	2-10	365-2	24620	4.3	1050	3.6	883
KILCHONA CC ROBIN	002891465	071887	88	2-07	351-2	24990	4.2	1046	3.3	831
YELLOW CREEK FASHION RAVEN	002922798	020689	89	2-11	308-2	22090	4.3	950	3.7	811
CROCKERS FAYETTE KAY	002847154	032485	86	2-11	333-2	23320	4.6	1070	3.5	808
GUERNDEAN RON ELSIE	002895559	100987	88	2-07	365-2	23250	4.8	1107	3.5	807
NELLS GLOW TELESTAR JULENE	002914930	052888	89	2-10	365-2	20250	4.6	933	3.9	794
FIVE STAR TEL SABRINA	002863693	041485	86	2-06	365-2	20760	5.0	1031	3.8	791
GUERNDEAN D EMORY GOLDY	002899714	010587	88	2-07	365-2	22880	4.5	1029	3.4	789
JR 3 YEAR OLD (365 PROT)										
GOLDEN MEADOWS BARTS RONDA-TWIN	002804249	090583	85	3-05	365-2	29540	4.5	1324	3.9	1151
ARTIE A JAY SILICA	002835283	033185	86	3-00	360-2	25470	4.9	1243	3.9	1001
ROZELYN HONORS GLORIA	002902962	040988	89	3-04	365-2	26320	5.7	1489	3.8	989
MINNIES CHOICE TIPPY	002813521	031584	85	3-03	322-2	27850	4.1	1146	3.5	970
PLAINVIEW FARM MC JOELLEN	002876787	091886	87	3-03	365-2	27110	4.0	1095	3.4	931
GR-NELLS GLOW TELESTAR NANCY	002914921	051888	89	3-02	365-2	24710	5.0	1227	3.7	911
ABIQUA ACRES KA MIGNON	002874058	021287	88	3-01	365-2	26350	4.5	1180	3.4	898
BAY MEADOW GEORGE NORMA	002803783	102383	85	3-02	365-2	25330	4.1	1047	3.5	897
ELJO EXTRA FANTASTIC	002818574	110583	85	3-00	365-2	23070	5.5	1276	3.8	888
WILSONVIEW JUBILEE NAOMI	002877318	010287	88	3-03	365-2	24480	4.3	1063	3.6	885
SR 3 YEAR OLD (365 PROT)										
BAKER VIEW MAVERICKS TANIS	002783570	031283	85	3-11	365-3	25030	5.1	1277	4.0	993
ROZELYN ABLES JACKIE	002824098	040885	86	3-09	365-2	26010	5.1	1335	3.8	986
GR-FOE OF RED FIR	002861366	110583	85	3-10	365-2	25790	4.5	1170	3.8	979
LINDENHOF BONUS J TELE XENIA	002890924	100588	89	3-08	365-2	30020	3.3	976	3.3	979
MED O BLOOM CHOICE FAITHFUL	002805683	060184	85	3-06	365-2	27260	4.7	1287	3.6	978
SHADYLAWN CA VANITA	002882198	100387	88	3-07	365-2	27380	4.0	1087	3.5	953
FAUVER HILL TEL ODETTE-ET	002863997	010187	87	3-09	365-2	26600	4.6	1227	3.5	934
NELLS GLOW GENERATOR BABE	002866108	111386	87	3-09	365-2	26550	5.0	1335	3.5	923
KENMON JEEPS JOKI	002885688	010488	88	3-11	365-2	24090	5.5	1318	3.8	916
ABIQUA ACRES PREMIERS SONNET	002808059	031984	85	3-06	365-2	25390	4.8	1213	3.6	914
JR 4 YEAR OLD (365 PROT)										
MINNIES CHOICE TIPPY	002813521	030185	86	4-02	365-2	32250	4.5	1452	3.6	1172
GOLDEN MEADOWS FAYVORS NELLIE	002766948	061583	85	4-03	365-2	30420	5.5	1661	3.6	1092
ROZELYN PRINCE TAMMY	002865872	111087	88	4-03	365-2	26060	4.9	1288	3.8	985
NESLEKCIM JUPITER SPRING-ET	002837950	040786	87	4-05	328-3	28030	5.4	1503	3.5	980
GR-BAY MEADOW TEL ADELHIDE	002838340	012986	87	4-02	365-3	27750	3.7	1029	3.4	952
ROZELYN ABLES BOBBY	002824086	072285	86	4-04	365-2	27770	4.6	1277	3.4	933
WILSONVIEW JUBILEE NAOMI	002877318	022688	89	4-05	365-2	26020	4.5	1181	3.6	928
STROUSTON MIMI-TWIN	002880069	121286	88	4-02	365-3	28760	3.9	1112	3.2	919
ZABELS F W P DIXIE	002690121	122079	80	4-02	307-2	27710	5.2	1445	3.3	914
LINCREST CHOICE BABE	002790487	111283	85	4-00	365-2	24900	3.3	833	3.7	912
SR 4 YEAR OLD (365 PROT)										
LAESCHLAND F ROSETTA	002843826	123086	87	4-06	365-2	28470	4.3	1228	3.7	1057
PLAINVIEW FARM MC JOELLEN	002876787	012288	89	4-07	365-2	28690	4.2	1206	3.4	986
LAESCHLAND T BUTTERBALL	002872744	011288	88	4-06	365-2	26890	4.7	1272	3.6	974
FAIRVIEW TELESTARS LADY	002872622	020288	89	4-06	365-2	25020	5.0	1247	3.9	964
VUNDERQUELLE PEARL	002765350	021283	84	4-06	365-2	25330	5.9	1491	3.8	952
BERRYMAN FARM FUTURE MOLLY	002768004	040583	86	4-08	365-2	24350	5.1	1252	3.9	952
RUDANKS CHOICES PINTO	002800910	033184	85	4-07	365-2	25820	4.7	1212	3.6	941
NESLEKCIM CHOICE DEBBY	002899701	042188	89	4-06	365-3	25790	5.2	1332	3.6	926
MER DONS LYRENE CRISSY	002778399	061083	85	4-09	365-2	24920	4.6	1142	3.7	916
NESLEKCIM WCA SUNRISE	002856659	120986	87	4-08	334-3	24650	5.9	1459	3.7	913
5-00/9-11 YEAR OLD (365 PROT)										
FAUVER HILL TEL ODETTE-ET	002863997	102988	89	5-07	365-2	35090	5.1	1781	3.4	1196
MINNIES CHOICE TIPPY	002813521	040486	87	5-04	365-2	34650	4.2	1440	3.4	1187
ROZELYN ABLES JACKIE	002824098	021787	88	5-08	365-2	29080	5.1	1487	3.9	1124
YELLOW CREEK CHOICE BLOSSOM	002750590	110883	85	6-00	365-3	37860	4.1	1537	2.9	1099
ROYAL PAULSON CHAMPION	002710601	072583	84	7-08	318-2	33640	3.7	1242	3.2	1093
WIN CREST KNIGHTS VEL	002737602	112083	85	6-07	365-2	30560	4.3	1313	3.5	1078
MAXVALES THC BEA	002817832	102087	88	7-03	353-2	30130	4.0	1201	3.6	1077
RENJO ACRES PREMIER DOT	002812005	010188	88	6-11	365-2	29330	4.4	1280	3.5	1032
NESLEKCIM JUPITER SPRING-ET	002837950	050587	88	5-06	365-3	31270	4.8	1512	3.3	1018
GR-OLLIMAC CHOICE VICKIE	002860363	090384	85	5-09	365-2	28790	4.4	1258	3.5	1012
10-00+ YEAR OLD (365 PROT)										
ROYAL PAULSON CHAMPION	002710601	120685	87	10-00	365-2	40240	3.6	1440	3.1	1263
RUDANKS JAY ARNIE	002664958	112384	86	10-07	365-2	28950	4.6	1344	3.6	1053
ZABELS F W P DIXIE	002690121	112086	87	11-01	365-2	28540	4.3	1214	3.2	908
MACTOC MAVRICK SOPHIA-TWIN	002764438	110587	88	10-01	365-2	24520	4.1	995	3.5	866
LINROSE CHOICES ALICE	002744434	012588	89	10-08	365-2	24390	4.0	978	3.5	852
RUDANKS JAY ARNIE	002664958	082886	87	12-04	365-2	22910	4.2	952	3.6	829
OLYMPIC VIEW CHRISTMAS	002591712	040283	85	11-03	365-2	19370	5.6	1082	4.2	805
HICKORY GROVE F CHAMP DELITE	002714816	091586	87	10-04	365-2	21000	4.2	879	3.7	787
LINDEANS DARIMOST ULA-TWIN	002703377	062983	85	10-03	365-3	22040	4.5	986	3.5	772
LEBANON VALLEY HALYARD ANITA	002729196	020887	88	10-03	346-2	22170	4.3	964	3.5	771

Gold Star Awards

The annual Gold Star Award program of the American Guernsey Association (AGA) recognizes those herds which have performed significantly for both production and type.

To qualify for a Gold Star Breeder certificate, an individual's herd lactation average for 10 or more milking-age females must exceed that of the breed's national mature equivalent (ME) average by 15 percent, which for 1989 was 16,309M 737F. Eighty percent of the cows considered in the herd's production results must have been appraised for type, with their average final score equalling or higher than breed average of 78.5 points or better. The award recipient, an active member in good standing needs to be the breeder of at least 70 percent of the cows under consideration. In addition, all Guernseys over eight months of age must be registered.

Gold Star herds are considered using the same criteria, with the exception that no minimum percentage of homebred cows are required. The herd lactation average must be at least 25 percent above the breed's national ME figures or more than 17,728M or 802F.

Double Gold Star recognition is given to breeders and herds which meet the afore mentioned qualifications, and are members of an organized young Guernsey sire-sampling program.

The 1989 Winners

Twenty-six farms from nine states received awards under this recognition program for 1989. Farms in Wisconsin appeared most often on the list as the home of award recipients, with two Gold Star Breeders and six Double Gold Star Breeders to its credit. The four additional states chalking up more than one award were Washington, Indiana, California and Minnesota.

Yellow Creek Farm operated by Truman Weaver and family in Goshen, Indiana, received its 26th award, while Nells Glow Guernseys of Hilmar, California, has now appeared on the list for 12 consecutive times. Laeschland Farm in Curtiss, Wisconsin, made it's tenth consecutive listing this year.

The 1989 Gold Star recipients and their credentials follow.

Four Winds Farm

WILLIAM & CLARK VILTER & FAMILIES
N56 W30020 Hwy. K. Hartland, WI 53029
Telephone (414) 367-2803

GOLD STAR BREEDERS

				305-D-2X-ME-DHIR Lactation Average				Type Appraisal		
Farm	Owner	Town	St.	No. Recs.	Lbs. Milk	Lbs. Fat	Lbs. Protein	No. Cows	Avg. Score	Number Awards
Valley Set Farm	Wenger	Goshen	IN	41	16,934	791	572	46	83.6	6
Century Hill Farm	J.Williams	Waukesha	WI	30	16,754	767	582	33	79.3	1
Futuristic Guenseys	Klimpke	Athens	WI	11	16,472	701	568	11	83.2	1

DOUBLE GOLD STAR BREEDERS

Laeschland Farm P.	Laesch	Curtiss	WI	40	18,998	841	663	43	85.1	10*
Nells Glow Guernseys	Nelson	Hilmar	CA	89	18,821	885	657	103	80.0	12*
Lindenhof Farm	Linde	Oxford	PA	47	17,913	788	627	44	79.5	9
Fairview Guernsey Farm	Borgwardt	Manitowoc	WI	40	17,430	793	608	43	81.5	6
Fauver Hill Farm	Pralle	Onalaska	WI	47	17,363	768	601	54	85.4	23
Maxvale Farm	McMonigle	Yelm	WA	98	17,300	756	616	104	79.8	3
Abiqua Acres	Mann	Silverton	OR	56	17,298	791	595	67	81.4	13
Longmedo Guernseys Inc.		Deer Park	WA	50	17,043	826	570	52	78.9	2*
Rozelyn Farm	Zweegman	Lynden	WA	57	16,836	800	608	75	80.5	20
Yellow Creek Farm	T. Weaver	Goshen	IN	55	16,812	774	575	59	84.5	26
Edgewater Meadows	Luebke	Mayer	MN	18	16,714	720	575	19	79.4	1
Guerndean Farm	Forsyth	Windsor	CO	13	16,634	762	556	14	83.1	2
Pecks Guernsey Farm	Boesche	DeKalb	IL	26	16,530	759	570	32	80.2	1
Family Hill Farm	J. Lancaster	Ferndale	WA	84	16,455	686	575	98	83.0	4
Hoard's Dairyman Farm		Fort Atkinson	WI	67	16,424	778	544	70	82.9	13
Oak Grove Guernseys	Rypka	Owatonna	MN	33	16,415	719	557	36	81.2	1
Wispride Farm	Knigge	Ormo	WI	32	15,693	786	551	32	79.8	6
Greenwood Guernseys	Hemsarth	Millville	PA	34	16,144	781	565	38	78.7	2*
Maple Leaf Farm	Wirt	Lewiston	MN	117	15,839	772	558	127	78.6	14
Sildon Farm	Silacci	Petaluma	CA	156	16,198	745	572	168	80.4	3
Maple Knoll Farm	R.&V. Smith	New Hope	PA	48	16,259	743	561	51	79.5	5
Level Gold Farm E.	Jensen	Balsam Lake	WI	45	15,690	739	563	59	82.4	2

DOUBLE GOLD STAR HERDS

SC Sunny Day Farm	Lutz	Chester	SC	16	17,936	805	563	17	81.6	1

Another Outstanding Feature

An Exciting Pender Daughter Sells

The International Guernsey Classic Sale
Wednesday, October 3, 1990
4:00 p.m. (CST)
World Dairy Expo
Madison, Wisconsin

HILLDALE DE KAYLINE EX-95 (GSD)
4-00 305D 19,400M 5.0% 961F 3.7% 710P DHIR

A Classic Consignment
HILLDALE P KELLY-ET
Birthdate: August 1989
1/90 PI: +622M +$23F +$79 +21P +$80P,
PTAT +0.4, CPI +133;
PA: +733M +34F +$104 +24P +$105P,
PTAT, +1.5, CPI +188

Sire: Kelloggs E Choice Pender

The Grandam
HILLDALE T H KAY EX-92 (GSD)
5-04 336D 16,800M 5.1% 855F DHIR
2,699D 120,990M 4.8% 5,804F LIFE

SALE FORCE

Auctioneer: Gary Estes
Route 1, Box 30, Ozark, MO 65721
Telephone (417)485-2524

Pedigrees: Doug Wilson
100 MBC Drive, Shawano, WI 54166
Telephone (715)526-2141

Managed By
GUERNSEY MARKETING SERVICE
Karla Stockli, Erick Metzger, Tim Griswold
7614 Slate Ridge Blvd., P.O. Box 666
Reynoldsburg, OH 43068-0666
Telephone (614)864-2409

Extension: Les Peckham, 825 Robert Street, Fort Atkinson, WI (414)563-3032; Ed Wright, 10540 Gratiot Road, Saginaw, MI (517)781-2967; Matt Hendel, Route 3, Box 9A, Rochester, MN (507)724-5562; Arnold Knight, Route 2, Markesan, WI (414)394-3027.

Top Producers At Guerndean Guernseys

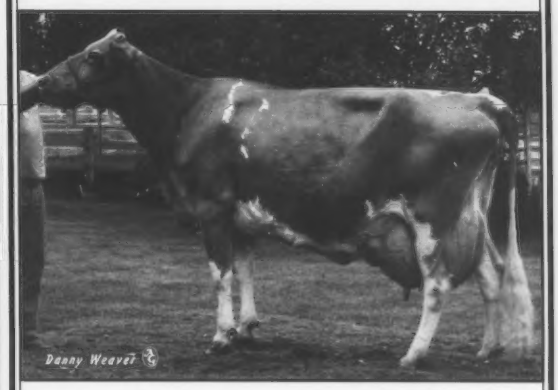

2ND, TOP LIVING LIFETIME MILK PRODUCER
3RD, TOP LIVING LIFETIME BUTTERFAT PRODUCER
ZABELS F W P DIXIE (EX-90)GSD
11-01 365D 2X 28,540M* 4.3% 1,214F* 3.2% 908P*
LIFETIME: 2,744D 190,340M 4.5% 8,499F

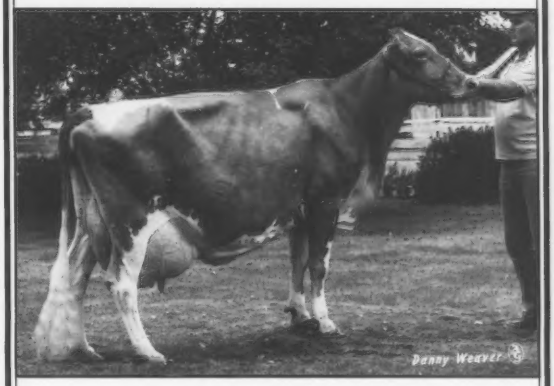

6TH, TOP LIVING LIFETIME MILK PRODUCER
8TH, TOP LIVING LIFETIME BUTTERFAT PRODUCER
PLAINVIEW FARM F B BUTTERFLY (EX-93)GSD
8-11 365D 2X 32,830M* 3.9% 1,289F 3.0% 994P*
LIFETIME: 2,986D 194,830M 4.1% 7,968F

1989 Herd Production Awards

Double Gold Star Breeder
17th for Milk
21st for Butterfat

1989 Average 13 cows 16,634M 762F556P
Current RHA 17,023M 771F 588P

GUERNDEAN GUERNSEYS
The Pride of the Rockies
704 Elm • Windsor, CO 80550
Telephone (303) 686-5794

1989 Milk Flow Queens

The following list of 100 cows was compiled from DHIR records made official during 1989. The Milk Flow Queen designation recognizes the highest mature-equivalent (ME), 305-day, milk records made on two-time daily milking. Only records of at least 270 days but not more than 365 days in length are considered.

Cow's Name Owner's Name City State			Actual Age	Days	Milk	%F	Fat	%P	Prot.	305-D 2X-ME Milk	Fat	Protein
ROZELYN RONS JOCELYN ROZELYN FARM, LYNDEN, WA	002927923	110588	2-03	305-2	28090	4.9	1383	3.8	1078	31742	1549	1207
FAUVER HILL TEL ODETTE-ET LAESCH PHIL & JOYCE, CURTISS, WI	002863997	102988	5-07	305-2	30860	5.1	1581	3.3	1026	30243	1518	985
NELLS GLOW ACTION ELDA NELSON DENNIS E, NELLS GLOW GUERNSEYS, HILMAR, CA	002893785	020889	4-05	305-2	27820	4.0	1101	3.2	883	28376	1123	901
LINDENHOF BONUS J TELE XENIA LINDE AXEL & WIDMANN MILDRED E, LINDE LINDENHOF FARM, OXFORD, PA	002890924	100588	3-08	305-2	27170	3.2	867	3.2	877	28257	876	886
ROZELYN LTB BESSIE EDWARDS JASON C, OAKVILLE, WA	002927944	081488	2-0	1 305-2	20810	4.3	889	3.6	748	25596	1076	905
LAESCHLAND FAYETTE BIANCA LAESCH PHIL, LAESCHLAND FARM, CURTISS, WI	002926244	082888	2-02	305-2	20190	3.8	765	3.4	696	25036	933	849
DADO ABLES BITHA NELSON DENNIS E, NELLS GLOW GUERNSEYS, HILMAR, CA	002933446	012889	1-11	305-2	20840	4.4	923	3.3	686	25008	1089	809
DAIRYMAN B FUTURE ROSETTA HOARD W D & SONS CO, HOARDS DAIRYMAN, FORT ATKINSON, WI	002864415	071788	5-00	305-2	22290	4.2	934	3.1	701	24519	1018	764
PLAINVIEW FARM FAYETTS VANESSA NELSON DENNIS E, NELLS GLOW GUERNSEYS, HILMAR, CA	002937442	090588	2-02	305-2	19690	3.6	717	3.2	634	24416	860	761
FAUVER HILL TEL HEATHER LAESCH PHIL, LAESCHLAND FARM, CURTISS, WI	002873044	081588	5-01	305-2	22600	4.4	984	3.6	816	24408	1043	865
OLEN JAY CAROL STOLTZ KENNETH & FAMILY, OLEN FARM, WINONA, MN	002923451	101688	2-01	305-2	20470	2.7	545	3.1	631	24155	632	732
COFFEY FARM EMORYS PRINCESS GOSSER AMY & JOHN & JOE, RUSSELL SPRINGS, KY	002903415	041788	3-03	297-2	23290	3.8	876	3.5	806	23993	902	830
PEMBERTON TF ISIS MESSIX ADAM CARROLL, CHESTERTOWN, MD	002914882	021388	2-07	305-2	22380	3.9	876	2.8	624	23947	929	661
RUDANKS TEX AMY MITCHELL RANDY, MITCHELL BROS FARM, SALUDA, SC	002899242	120388	5-09	296-2	24390	2.9	707	3.3	798	23883	692	781
ROZELYN HONORS GLORIA ROZELYN FARM & FULTON, JO JO MILLER , LYNDEN, WA	002902962	040988	3-04	305-2	22730	5.7	1288	3.7	840	23867	1340	874
PECKS MAVERICK DAISY BOESCHE CAROL JEAN, DEKALB, IL	002875356	060288	6-01	305-2	23020	4.5	1039	3.3	771	23711	1101	817
LAESCHLAND RON BUTTERSCOTCH LAESCH PHIL, LAESCHLAND FARM, CURTISS, WI	002895642	050988	3-11	305-2	22200	3.9	876	3.3	734	23532	920	771
YELLOW CREEK FASHION RAVEN WEAVER TRUMAN, YELLOW CREEK FARM, GOSHEN, IN	002922798	020689	2-11	305-2	21960	4.3	945	3.7	806	23497	1002	854
NELLS GLOW FAY MOLLY NELSON DENNIS E, NELLS GLOW GUERNSEYS, HILMAR , CA	002945291	020389	2-03	305-2	20380	4.4	893	3.6	734	23437	1009	829
WINDSONG DARIMOST MINI PEARL DARLING RAYMOND & MARY ANN, WINDSONG FARM, BARTON, VT	002885109	121488	4-05	305-2	23670	4.1	961	3.5	821	23433	942	805
GR-NELLS GLOW TELESTAR NANCY NELSON DENNIS E, NELLS GLOW GUERNSEYS, HILMAR, CA	002914921	051888	3-02	305-2	21290	4.9	1039	3.7	780	23419	1143	858
WIN CREST T H PEGGY NELSON DENNIS E, NELLS GLOW GUERNSEYS, HILMAR, CA	002825963	052088	7-01	305-2	23530	3.5	826	3.0	711	23295	826	711
EDGEWATER MEADOWS TJL MISSY LUEBKE THOMAS, EDGEWATER MEADOW, MAYER, MN	002930347	081588	2-04	305-2	19180	4.1	790	3.2	607	23208	932	716
DAIRYMAN TELESTAR LURANA HOARD W D & SONS CO, HOARDS DAIRYMAN, FORT ATKINSON, WI	002874699	052188	4-02	305-2	22070	4.2	933	3.2	717	23174	970	746
MAPLE LEAF ADMIRAL DOLL WIRT RUSSELL J & FAMILY, MAPLE LEAF FARM, LEWISTON, MN	002916297	101088	3-01	305-2	21430	4.6	990	3.4	721	23144	1030	750
BERRYMAN FARM D NELL BERRYMAN JOHN STUART, NICHOLASVILLE, KY	002882444	051988	4-05	305-2	23140	5.0	1153	3.1	727	23140	1165	734
PLAINVIEW FARM F B BUTTERFLY FORSYTH W DEAN, GUERNDEAN FARM, WINDSOR, CO	002756825	080688	10-05	305-2	19760	4.4	863	2.8	556	23119	1027	662
FAIRVIEW DEACONS AGGIE BORGWARDT GERALD W, MANITOWOC, WI	002833916	081288	6-07	305-2	21580	5.1	1100	3.5	764	23091	1166	810
PENNYRILE F F JOY HOCHSTETLER MELVIN L, PENNYRILE GUERNSEY FARM, ALLENSVILLE, KY	002796129	080188	9-00	305-2	20940	3.8	805	3.1	650	23034	894	722
LINDENHOF FAYVOR LAD UNIKA LINDE AXEL J , OXFORD, PA	002908197	080588	3-00	305-2	19680	4.3	838	3.6	709	23026	947	801
NELLS GLOW ADMIRAL LOIS NELSON DENNIS E, NELLS GLOW GUERNSEYS, HILMAR, CA	002928887	011089	2-06	305-2	20310	4.5	915	3.3	668	22950	1016	741
ABIQUA ACRES VICTORY VASTI MANN ALAN, SILVERTON, OR	002881504	061388	4-00	305-2	21230	4.2	891	3.3	696	22928	944	738
NELLS GLOW GENERATOR BABE NELSON DENNIS E, NELLS GLOW GUERNSEYS, HILMAR, CA	002866108	030388	5-01	305-2	23100	5.4	1239	3.6	821	22869	1239	821
GR-TRUAX PRAIRIE F WIFFETTE LAESCH PHIL, LAESCHLAND FARM, CURTISS, WI	002950289	052588	3-06	305-2	21150	4.4	941	3.6	768	22842	1007	822
VALLEY GEM PRINCES DUSTY VALLEY GEM FARMS, ARLINGTON, WA	002883091	011289	4-09	305-2	23020	4.8	1109	3.5	817	22790	1087	801
DIAMOND SHELL TALISAS TARA LONGMEDO GUERNSEYS INC, P+G GIBSON+D ALLERT, DEER PARK, WA	002864426	072488	5-05	305-2	21490	4.8	1027	3.3	703	22779	1078	738
OLYMPIC VIEW ADM BELL VALLEY GEM FARMS, ARLINGTON, WA	002899644	072688	3-09	305-2	21090	4.2	883	3.4	707	22777	936	749
WILSONVIEW JUBILEE NAOMI WILSONVIEW DAIRY INC, TILLAMOOK , OR	002877318	022688	4-05	305-2	22770	4.5	1014	3.5	798	22770	1004	790

Cow's Name Owner's Name City State			Actual Age	Days	Milk	%F	Fat	%P	Prot.	305-D 2X-ME Milk	Fat	Protein
WAWASEE K A DUCHESS LOVELESS PAULA B, NEWBERRY, SC	002886831	122388	4-04	305-2	22990	4.0	913	3.1	723	22760	886	701
SILDONS STEPHEANO AMY SILACCI RICHARD, PETALUMA, CA	002923306	040488	2-05	290-2	19020	4.8	910	3.2	613	22748	1069	720
BLOSSUM HILL RON SALLY KLIMPKE PAULETTE, ATHENS, WI	002881951	041788	4-00	305-2	21860	3.0	661	3.2	692	22734	681	713
MYRTLEDALE RON HOPETTA HAMM PERRY M, MYRTLEDALE FARM, NEWBERRY, SC	002882545	062388	4-02	305-2	21650	4.3	934	3.1	676	22733	981	710
EMRL FUTURE TRUE SPENCER SETH, SPENCERS GUERNSEYS, GRESHAM, OR	002930570	121488	2-01	305-2	19250	4.2	805	3.5	676	22715	942	791
WESTLYNN NAVAHO CHITA PRITZL JOE & NEEDS MELVIN, WESTLYNN FARM, FRUITLAND, ID	002826199	041988	6-11	300-2	23180	4.3	992	3.3	773	22709	992	773
MARFRED EMORY DEVINE LUTZ HERBY D, CHESTER, SC	002879803	101788	4-11	281-2	21190	5.0	1050	3.2	675	22699	1103	702
NEDROW FARMS ADMIRALS JEN DU PONT JOHN E, LISETER FARM, NEWTOWN SQUARE, PA	002923999	060588	2-10	305-2	19560	4.0	780	3.2	627	22690	889	715
ROSEDENE THEDA TOOTS KLIMPKE LEROY, FOREST HOME FARM, ATHENS, WI	002862153	110988	5-05	305-2	23630	4.6	1085	3.5	833	22685	1020	783
GR-FAUVER HILL ADMIRAL HANA LAESCH PHIL & JOYCE, CURTISS, WI	002858265	092488	5-07	305-2	22000	4.5	992	3.8	835	22660	1002	843
MOUNTAIN BROOK BIG TEX LORNA LINDSEY RAY M & KAY, WALNUT CORNER FARM, HOOPESTON, IL	002873446	060988	5-00	305-2	21370	4.6	978	3.4	720	22652	1037	763
GR-CHANGING ACRES ANGELA SMITH DELBERT, CHANGING ACRES, DECORAH, IA	002865006	072288	8-06	305-2	20520	4.0	830	3.7	769	22572	938	869
PLEASANT HILL CHOICE CARAMEL WEAVER TRUMAN, YELLOW CREEK FARM, GOSHEN, IN	002733277	070488	11-00	305-2	19770	4.3	842	3.4	668	22538	994	788
PENNYRILE TELESTAR DORRIE HOCHSTETLER MELVIN L, PENNYRILE GUERNSEY FARM, ALLENSVILLE, KY	002870559	080788	4-11	305-2	20830	3.9	807	3.7	761	22496	855	807
SUNNYDELL TELESTAR ROSEBUD FOWLES MERYL J & CATHY A, ENOSBURG FALLS , VT	002897290	101588	3-08	305-2	21620	4.2	907	3.3	722	22485	916	729
FAMILY HILL T P INCREDIBLE LANCASTER JAY LESTER, FAMILY HILL FARM, FERNDALE, WA	002900442	071088	5-02	305-2	20990	3.6	747	3.2	673	22459	784	707
WALNUT CORNER CHOICE KYM AYARS MR & MRS JOHN D & FAMILY, LAND OF LIVING FARM, MECHANICSBURG, OH	002849381	011888	5-03	305-2	23350	5.1	1186	3.3	778	22416	1127	739
FAMILY HILL BIG TEX JOAN LANCASTER AARON, FERNDALE, WA	002941067	071188	2-02	305-2	18480	4.0	733	3.4	630	22361	872	750
HI Y CHICK KNAPP D RANDY, KNAPPS, EPWORTH, IA	002820038	052188	7-08	305-2	21900	4.1	903	3.0	655	22338	939	681
TOOLITE MUFFINS C MELANIE TOOLEY RICHARD M, TOOLITE FARM, GRANVILLE, NY	002914682	101788	3-00	305-2	20300	4.3	879	3.3	674	22330	932	714
LAESCHLAND ADMIRAL RHODA LAESCH PHIL, LAESCHLAND FARM, CURTISS, WI	002931086	020589	2-05	305-2	20300	4.3	866	3.7	754	22330	953	829
KAREN OF ROLLING MEADOWS WILSON KATHERINE WILLIAMS, WAUKESHA, WI	002867570	102088	5-05	305-2	22780	4.2	968	3.1	715	22324	929	686
ROZELYN MC CHERYL ROZELYN FARM, LYNDEN, WA	002878197	031088	4-02	305-2	22100	4.5	991	3.6	785	22321	1001	793
LAESCHLAND F CORY LAESCH PHIL, LAESCHLAND FARM, CURTISS, WI	002895643	061788	4-00	305-2	20460	4.7	959	3.6	734	22301	1026	785
DAIRYMAN PATRICIAN NORA HOARD W D & SONS CO, HOARDS DAIRYMAN, FORT ATKINSON WI	002880402	071188	4-03	305-2	19900	4.1	820	3.1	614	22288	902	675
YELLOW CREEK PAT GRACE WEAVER TRUMAN, YELLOW CREEK FARM, GOSHEN, IN	002922799	042688	2-00	305-2	18390	4.7	867	3.3	608	22252	1040	730
JIMCO ABLES ALTOONA COSTELLO JAMES D, JIMCO GUERNSEY FARM, MALONE, WI	002924398	081588	2-02	305-2	17930	4.5	809	3.2	577	22233	987	704
MAXVALE CHER CHU BRIC BRAC MCMONIGLE CECILE M & CHARLES C, MAXVALE GUERNSEYS, YELM, WA	002915047	100388	2-11	305-2	20180	4.6	924	3.5	703	22198	989	752
NELLS GLOW FASHION PRELL NELSON DENNIS E, NELLS GLOW GUERNSEYS, HILMAR, CA	002893802	051588	3-02	305-2	20180	4.8	964	3.5	703	22198	1060	773
LONGMEDO WHISPERS C ALLIE LONGMEDO GUERNSEYS INC, P+G GIBSON+D ALLERT, DEER PARK, WA	002886793	112688	4-01	289-2	21110	4.4	939	3.3	696	22178	967	717
NELLS GLOW AJ SUSAN NELSON DENNIS E, NELLS GLOW GUERNSEYS, HILMAR, CA	002916278	042488	2-02	305-2	18950	4.6	881	3.3	629	22172	1022	730
GUERNDEAN TEL BREENA FORSYTH DEMA G, WINDSOR, CO	002895554	120688	4-04	305-2	22390	4.7	1058	3.5	780	22166	1026	757
LAESCHLAND T MELINDA LAESCH PHIL, LAESCHLAND FARM, CURTISS , WI	002908254	042888	3-01	305-2	20330	4.2	855	3.6	724	22160	915	775
KEYSTONE BJT PRIM CAMPBELL ROGER A & KATHY A, KEYSTONE GUERNSEYS, HALIFAX, PA	002903245	032988	3-00	305-2	20290	4.2	846	3.5	705	22116	914	761
CORNER GROVE M FLO CORNER GROVE FARMS INC, LEBANON, IN	002823231	092688	7-04	305-2	21460	4.3	928	3.4	728	22104	947	743
TRU LAN TELESTAR LANELLE NELSON MERTON & TRUDY, TRU LAN GUERNSEYS, ELLENDALE, MN	002920597	090488	3-01	296-2	19330	4.2	820	3.5	686	22083	903	756
TRI DEE BEE MAGIC HEMSARTH BRUCE A & BRENDA S, GREENWOOD FARM, MILLVILLE, PA	002902894	031288	2-11	305-2	20070	4.7	941	3.3	654	22077	1026	713
LINDENHOF CH CHUCK PAMELA WIDMANN MILDRED E LINDE, LINDENHOF FARM, OXFORD, PA	002876881	071088	4-05	305-2	20060	4.0	808	3.7	737	22066	873	796
WALNUT LANE BT ALVINA AYARS ELI T, MECHANICSBURG, OH	002917696	120888	2-11	305-2	20620	4.1	853	3.2	666	22063	904	706
LAESCHLAND FN DORETTA LAESCH PHIL, LAESCHLAND FARM, CURTISS, WI	002925125	040188	1-11	305-2	17920	4.7	839	3.6	652	22042	1024	795
MARFRED FASHION NICE MILLS FRED T, MARFRED FARM, SALUDA, SC	002909688	091188	3-06	305-2	19680	4.1	801	3.3	646	22042	865	698
BEAUTY VIEW SUPERIOR MABEL KONECKY MR & MRS TOM & THOMAS V & THERES, WAHOO, NE	002811430	110288	8-01	305-2	22250	4.0	880	3.5	773	22028	871	765
GR-LONGFURROW FARM VANITY WIRT RUSSELL J & FAMILY , MAPLE LEAF FARM, LEWISTON , MN	002855275	030188	6-10	305-2	22650	6.4	1443	3.4	777	21971	1414	761
FAIRLEY FARM MC DIONNE	002811163	011289	8-03	305-2	22600	3.4	768	2.9	650	21922	768	650

Our Herd Average

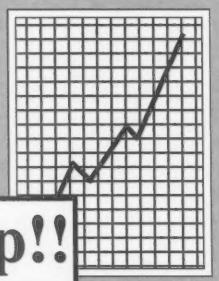

Is Going Up!!

Up 1,934 Pounds In 1989

Increased By Cows Like These...

K M C BESS OF MAPLE GROVE (VG-88)
5-10 305D 15,220M 4.6% 698F 3.6% 551P
Sired by Kellogg Minnies Choice. Her dam has records to 15,940M and 793F.

BEAVER MEADOW CT BEDIA (VG-88)
1-11 305D 2X 11,910M 4.9% 588F 3.6% 431P
339D 2X 12,810M 5.0% 639F 3.6% 467P
Sired by Schwinghamer Farm Captain.

VALLEY FARMS EILEENS IRENE (VG-84)
4-02 305D 2X 13,150M 5.5% 721F 3.9% 514P
5-03 354D 2X 15,610M 5.5% 851F 3.9% 611P
6-04 305D 2X 15,540M 5.2% 806F 3.9% 602P

BEAVER MEADOW CAP IRIS (VG-85)
2-00 175D 2X 10,080M 4.6% 462F 3.5% 352P
Proj. 305D 20,294M 921F 707P ME

BEAVER MEADOW TH EMORYS MEGIN (VG-85)
3-06 305D 2X 16,940M 4.7% 796F 3.4% 576P

VALLEY FARMS JEANS EVE (VG-81)
5-03 289D 2X 15,850M 4.3% 677F 3.2% 502P
6-02 330D 2X 20,490M 4.4% 910F 3.2% 664P

BEAVER MEADOW CAPTAIN LEAVITT (EX-90)
2-07 305D 2X 14,290M 4.7% 677F 3.6% 513P

PEASE FAMILY FARM
Box 171, Tunbridge, Vermont 05077
Telephone (802) 889-3452

NATIONAL CATTLE CONGRESS Exposition
WATERLOO, IOWA
SEPTEMBER 15-23, 1990

"Building On A New Tradition"

1990 SHOW SCHEDULE

YOUTH DAIRY SHOW/SHOWMANSHIP
Saturday, September 15 8:00 AM

KITTY KAT KAPERS
Saturday, September 15 1:00 PM

COLLEGIATE DAIRY JUDGING CONTEST
Sunday, September 16 7:00 AM

OPEN CLASS DAIRY CATTLE
Monday, September 17 9:00 AM

JUDGES Larry Kruse, IA; Larry Tande, MN; Eric Lyon, IA; Gerald Bratland, MN; Lee Barber, IA; Gene Henderson, IA

ENTRY DEADLINE: AUGUST 15, 1990

For Information or Catalog Call (319) 234-7515 or Write:
NATIONAL CATTLE CONGRESS, P.O. BOX 298, WATERLOO, IOWA 50704

Cozy Nook girls have tipped the scale with a +1528 Milk Increase

Our 1989 Average
46 cows 15,049M 658F 505P ME

COZY NOOK FARM
JAMES WENDT AND FAMILY 30780 Summit Avenue, Waukesha, WI 53186
Telephone (414) 968-3252 Six miles west of Waukesha on highway 18

LAVON FARMS and the Moore family are sad to report the passing of
GARRETT "HACK" CREEK
on March 28, 1990 at age 82. A lifelong Guernsey breeder and a loyal dedicated employee and close friend. Hack spent his working life with Guernseys, starting with Tom Cooper Farm in Ardmore, Oklahoma (19 years), W.C. Bud Hardman of Grand Prairie, Texas (17 years) and retiring from Lavon Farms of Plano, Texas, after 18 years. Everyone that came in contact with him knew him as an honest, hard working individual.

Lavon Farms
Route 1, Box 92, Plano, Texas 75074
Telephone 214-423-8080

IMPROVEMENT

The Name of the Game at Green Waves Guernseys

Over 1,000 Pound Herd Improvement in 1989

1989 Herd Average
40 Cows 15,927M 689F 560P

A Top Young Cow
GREEN WAVES FAYETTE MONICA (VG-86)
3-05 305D 17,180M 3.7% 657F 3.5% 624P

GREEN WAVES RON RUTH
3-03 327D 19,450M 660F 642P

Green Waves Guernseys
WALTER BERNING AND SONS, INC.
11756 80th Street NE, Albertville, MN 55301
Telephone (612) 497-2483

HERO

His Dam: Myrtledales Able Hope (VG-88)
2-1 316D 18,080M 5.1% 922F 3.5% 628P
Perry Hamm, Newberry, SC

7G292 Myrtledales Victory HERO
1/90 PA: +$171P +1,230M +58F +36P +$170CY
Victory x Able

7G292 HERO comes from one of the new top performing cow families in the Guernsey breed. His VG-88 Able dam produced over 18,000M and 900F at 2-1 and at 3-1 ranks 11th in the breed for high-CPI. HERO's EX-90 grandam by Choice provides the foundation of the pedigree with a best record of over 21,00M and 1,100F. Choose HERO for tremendous genetic potential for your herd in the 1990's.

THE GENETIC PACESETTER
SELECT SIRES

Cow's Name Owner's Name City State			Actual Age	Days	Milk	%F	Fat	%P	Prot.	305-D 2X-ME Milk	Fat	Protein
FAIRLEY FARM FAMILY, FAIRBURY, NE JIMCO FAYETTES FOAM	002874379	060888	4-05	305-2	20480	4.7	971	3.4	692	21914	1029	734
COSTELLO JAMES D, JIMCO GUERNSEY FARM, MALONE, WI BAY MEADOW VOLCANO DEANNA-TWIN	002911871	061088	2-09	305-2	18700	4.9	907	3.5	647	21879	1043	744
BAY MEADOW FARMS, GALT, CA PECKS DYNAMICS CATHY	002829589	012489	7-07	305-2	22770	4.2	957	3.4	767	21859	947	759
BEHLING MARION M, ST CHARLES, IL HOMESTEAD CHUCK JAMIE	002894362	083088	5-02	305-2	20600	3.7	771	3.4	701	21836	802	729
MARSH HOMESTEAD INC, GEORGE E MARSH, CORNELIUS, OR YELLOW CREEK NOBLE MARGE	002771628	030688	9-05	305-2	22030	4.3	956	3.4	753	21810	985	776
WEAVER TRUMAN, YELLOW CREEK FARM, GOSHEN, IN VALLEY SET F TAFFY	002918463	071688	2-05	305-2	18170	4.9	894	3.3	605	21804	1055	714
WENGER RONALD E, VALLEY SET FARM, GOSHEN, IN MAXVALES JA DA JENNY	002874765	010189	5-07	305-2	22440	4.2	943	3.3	730	21767	915	708
MCMONIGLE CECILE M & CHARLES C, MAXVALE GUERNSEYS, YELM, WA LILY LANE PENNYETTE-ET	002894083	022888	3-04	305-2	20720	4.1	854	3.5	725	21756	897	761
NELSON DENNIS E, NELLS GLOW GUERNSEYS, HILMAR, CA MARTIN OAKS BJT HONEY	002908566	082188	3-05	305-2	19070	4.6	868	3.7	713	21740	963	791
STEWART RILLEY & GISELLE, STEWARTS MILK JUG, MACOMB, MO JIMCO PENDERS PANSY	002904154	101488	3-07	305-2	20900	4.5	950	3.7	770	21736	960	778
COSTELLO JAMES D, JIMCO GUERNSEY FARM, MALONE, WI SMITHFIELD FAYETTE KRISTIN	002903792	071888	3-07	305-2	19230	4.6	877	3.7	702	21730	973	779
COON BROS, SMITHFIELD GUERNSEYS, AMENIA, NY MAXVALE DOTS DAND JANEY	002913029	062088	2-10	305-2	19210	4.5	860	3.7	704	21707	963	788
MCMONIGLE CECILE M & CHARLES C, MAXVALE GUERNSEYS, YELM, WA FIVE STAR VIKING FRANCIS	002909640	033188	3-00	305-2	20090	4.3	859	3.6	723	21697	911	766
EDWARDS DAVID D & GLORIA E, FIVE STAR FARM, OAKVILLE, WA VALLEY SET FAYVOR AMY	002827869	050988	6-07	305-2	21450	4.8	1021	3.2	688	21665	1052	709
WENGER BRENT L, VALLEY SET FARM, GOSHEN, IN TAG LANE FAY DENISE	002910767	090488	3-03	305-2	19340	5.0	961	3.5	682	21661	1028	730
GRISWOLD THOMAS A SR, TAG LANE FARM, IXONIA, WI PR-D C PATRICIAN JENNY	376002736	030188	5-00	305-2	22100	4.2	935	3.6	796	21658	916	780
MANN ALAN & BARBARA, ABIQUA ACRES, SILVERTON, OR												

Advertise Your "Expo" consignment in the September 25, 1990 *Guernsey Breeders' Journal.*
Deadline August 1, 1990

A Guide To Good Breeding

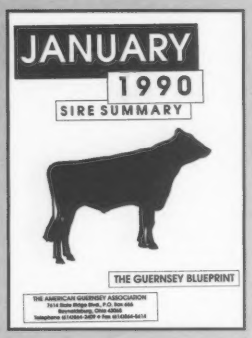

Keep on top of breed progress by ordering the new July 1990 Guernsey Sire Summary with production information based on the animal model for genetic evaluation and new type data.

Complimentary sire summaries are sent to all herds on DHIR or TPE programs.

Statistics on the breed's top active-AI sires ONLY are featured semi-annually in the *Guernsey Breeders' Journal*.

When you make your breeding decisions, be sure to have the most complete information available on the sires you choose. Use this handy coupon to order the new Guernsey sire summaries today!

CLIP AND SEND

To the American Guernsey Association, P.O. Box 666, Reynoldsburg, Ohio 43068-0666.

YES! I want to subscribe to the Guernsey Production-Type Sire Summary. Enclosed is my check for $____.

Option A. One copy of July 1990 Guernsey Sire Summary. Price $15.

Option B. A one-year subscription (two summaries) for the July 1990 and January 1991 Guernsey sire summaries. Price $20.

Name _____

Farm Name _____

Address _____

Town _____

State _____ Zip code _____

APPRAISAL, from page15

	90	80	70	60	50	Total
Iowa						
Halvorson, Walter	0	5	7	0	0	12
Heinemann, Kenneth & Gary	3	13	16	3	0	35
Heitman, Alan P.	0	4	12	5	0	21
Hopper, Richard F	1	10	13	0	0	24
Ingvalson, Donald	1	8	24	6	0	39
Iowa State Univ	0	0	0	1	1	2
Knapp, D. Randy	3	13	5	0	0	21
Larssen, Jim & Todd	1	7	15	8	2	33
Larson, Bruce	0	8	24	9	0	41
McCutcheon, Arlene	1		5	2	1	0 9
Meinershagen, Alan	0	9	6	3	0	18
Moss, Eldon	1	13	10	3	0	27
Myhre, Paul & Rhonda	0	5	14	2	0	21
Paulson, Elvin	0	3	10	2	0	15
Smith, Delbert	2	11	17	4	0	34
Solum, Daniel	1	4	0	0	0	5
Staupe, Sanford	0	5	3	5	2	15
Sywassink, Donald	2	10	22	0	0	34
Weiss, Randy & Teri	3	11	14	0	0	28
Maine						
McGraw, Malcom	0	3	4	2	0	9
Stinson, Ramona Small	0	1	2	1	0	4
Whitcomb, Mrs. Lois	0	4	3	0	0	7
Massachusetts						
Great Hill Dairy	1	11	5	0	0	17

Our Two Newest Excellents

NORTH SIDE HONEYS HEATHER (EX-90)

4-10 305D 2X 14,680M 3.9% 572F 3.6% 535P

YD +1,451M +17F +$131 +59P +$149P. By Diamond. Her Gold Star dam is appraised EX-91 and has records up to 19,440M 881F. Her VG-85 maternal sister made 17,960M 837F 631P at 5-05.

NORTH SIDE HOLLOWS HALLEY (EX-90)

2-02 359D 2X 12,850M 4.6% 586F 3.7% 478P

A Captain daughter, Halley's VG dam has a top record of 16,100M 747F 607P. Her EX-90 maternal sister made 17,610M 832F 649P at 4-5 in 365 days.

North Side Farm

Gordon & Helen Gotlibson, Debra Gotlibson
Dennis & Julie Gotlibson, David & Ashley
Rt. 1, Box 1257, Elk Mound, WI 54739
West of Elk Mound on Hwy. 12 & 29, then north on Ney Road & CTH "E."

	90	80	70	60	50	Total
Minnesota						
Anderson, David	0	13	9	0	0	22
Berning, Walter	0	13	16	1	0	30
Bowne, Pamela	0	1	9	4	0	14
Cross, Gene	3	12	14	3	0	32
Fritsche, Paul	0	5	12	3	0	20
Fuchs, Walter & Michael	0	3	8	1	0	12
Heins, Ronald & Michelle	1	12	16	3	0	32
Heitke, Barton	1	11	14	1	0	27
Johnson, Glenn	0	5	9	1	0	15
Kimm, Brian	0	7	17	5	1	30
Klatt, Butch & Pam	0	6	3	3	0	12
Klaustermeier, Victor	1	8	8	0	0	17
Kleppe, Carol J.	1	1	1	0	0	3
Laska, Richard K.	0	6	10	3	1	20

Official DHIR Production Records

(Received January 1, 1990 to March 31, 1990)

Herd Owner / Name of Cow	Actual Record Age	Days	Milk	Fat	Pro.
ARIZONA					
SHAMROCK FARMS COMPANY					
SHAMROCKS J R MARIE	3-03	305-2X	17260	801	575
CALIFORNIA					
NELSON DENNIS E					
NELLS GLCW SUPREME JANNA	7-04	365-2X	24400	1288	833
NELLS GLCW GENERATOR BABE	6-02	305-2X	21860	1087	798
FIVE STAR ADMIRAL PHYLLENE	6-00	365-2X	24550	1057	819
NELLS GLCW NOBLEMAN CORINNE	5-08	305-2X	17970	870	628
NELLS GLCW TELESTAR SUE	5-05	359-2X	21350	1007	795
PLAINVIEW FARM BT TRACY	5-06	305-2X	21370	513	670
PLAINVIEW FARM BT TRACY	5-06	312-2X	21530	517	676
PLAINVIEW FARM ADMIRALS ALICE	4-05	305-2X	15940	806	607
PLAINVIEW FARM ADMIRALS ALICE	4-05	335-2X	16900	863	646
NELLS GLCW HENRY MYKA	4-08	305-2X	21480	876	684
NELLS GLCW FAY VICTORIA	4-07	305-2X	18800	935	679
NELLS GLCW FAY VICTORIA	4-07	365-2X	21220	1084	786
NELLS GLCW ELIXIR PARFAIT	4-05	305-2X	18050	848	624
NELLS GLCW ELIXIR PARFAIT	4-05	337-2X	18710	883	652
NELLS GLCW ADMIRAL MINDY	4-04	305-2X	17920	850	629
NELLS GLCW EMORY MOLLY	3-02	320-2X	18140	815	611
T V FAYETTE PATTIE	2-08	305-2X	16950	894	610
NELLS GLCW JET DREAM	2-03	365-2X	17870	813	639
DADO ABLES BITHA	1-11	365-2X	23760	1088	801
NELLS GLCW PRYOR PAZAZ	2-03	352-2X	19070	958	687
NELLS GLCW FAY MOLLY	2-03	365-2X	23700	1059	867
NELLS GLCW ADMIRAL MYRLENE	2-02	365-2X	20480	988	714
NELLS GLCW FAY SANDY	2-00	305-2X	16360	770	595
BAY MEADOW FARMS					
BAY MEADOW CHARLI SIMONE	6-01	305-2X	17620	906	652
BAY MEADOW CHARLI SIMONE	6-01	330-2X	18380	953	687
BAY MEADOW FERNELL LARISSA	5-09	305-2X	19210	863	619
BAY MEADOW C HANS OTTAWA-TWIN	5-01	365-2X	21480	980	798
BAY MEADOW C HANS ODETTE	4-10	305-2X	16010	835	586
BAY MEADOW FANCY SPOTLIGHT	4-03	365-2X	20000	853	698
BAY MEADOW ABLE SARAH	3-04	283-2X	13080	754	459
BAY MEADOW GUNAR OPAL	3-04	305-2X	17420	711	569
BAY MEADOW CHUCK SILDONNA	3-02	305-2X	16690	789	563
BAY MEADOW GEORGE NICOLE	3-00	352-2X	15840	814	591
BAY MEADOW SEPP VICKY	3-01	305-2X	17970	848	592
GR-BAY MEADOW HOMBRE GERMAINE	2-10	305-2X	15990	785	573
BAY MEADOW RON LAURIE	2-01	305-2X	16620	677	550
BAY MEADOW RON LAURIE	2-01	365-2X	19280	793	645
IDAHO					
BAKER CHARLES R					
SHADYLAWN MAV PRINCESS	4-00	305-2X	16890	779	640
NEEDS MELVIN					
WESTLYNN NAVAHO CHITA	7-11	305-2X	26040	1078	905
WESTLYNN NAVAHO CHITA	7-11	328-2X	27000	1136	940
VALE VIEW R H POETRY	5-07	283-2X	18390	663	564
ILLINOIS					
MUEHLING GREGORY L					
MUEHLING MEADOWS JERICHO KUTEE	2-01	305-2X	17320	683	565
ERDMAN MYRON & MARK					
GOLDEN DEW RONS DOLLY	4-07	262-2X	16910	618	555
MYOWN LUTHERS RANDY	3-04	305-2X	17410	759	646
LAESCH ROGER W					
MARFRED KA PRIMROSE	5-09	183-2X	12380	649	369
MOZIERS EMORY LILLA GEORGIA	2-06	305-2X	18760	885	603
MOZIERS EMORY LILLA GEORGIA	2-06	316-2X	19280	910	622
KATHLEENS F KACI	2-02	334-2X	18570	857	662
MUEHLING MEADOWS SMOKEY NANCY	2-01	305-2X	18630	741	578
WINCHE EUGENE R & KAISER RANDALL N					
X75-DYNASTY ACRES HOLLY-F&W	2-03	305-2X	17510	595	499
X75-DYNASTY ACRES HOLLY-F&W	2-03	318-2X	17890	610	511
INDIANA					
WEAVER TRUMAN					
YELLOW CREEK FAYETTE SOPHIE	4-07	305-2X	16890	816	611
YELLOW CREEK T F BRIDGET-ET	2-09	365-2X	19950	879	710
YELLOW CREEK FAYETTE BROOK-ET	2-05	365-2X	21970	903	766
ROLLING LEA ACTION MAGIC	2-07	365-2X	20820	888	703
YELLOW CREEK BIONIC QUEENIE	2-01	305-2X	18280	852	645
YELLOW CREEK BIONIC QUEENIE	2-01	310-2X	18500	864	655
WENGER RONALD E					
VALLEY SET HERO DORIS	7-02	345-2X	19750	1070	711
VALLEY SET CAPTAIN HARIET	4-03	305-2X	17660	895	649
VALLEY SET FRANK JANE	2-06	305-2X	16450	756	558
VALLEY SET FRANK JANE	2-06	328-2X	17460	806	596
KEEFER FORREST J					
RIVERWOOD ELVIS PUDDIN	1-11	294-2X	12850	689	468
RIGGS LEE M & FAMILY					
MARMARADA DOTS ROSIE	2-06	305-2X	17240	781	571
MARMARADA DOTS ROSIE	2-06	327-2X	18160	833	606
SOUTH VIEW FARMS INC					
SOUTH VIEW TEL ALINE	4-10	250-2X	14760	744	531
IOWA					
KNAPP D RANDY					
BUSTWICK VALLEY ADMIRAL ROSE	3-09	305-2X	17220	754	644
MOSS ELDON					
ELJO ELINOR ELLIE	9-01	305-2X	15920	903	571
ELJO FAYETTE FANTASY	3-08	305-2X	15360	854	567
WEISS RANDY & TERI					
SUNNYDALES TD TRIXIE	6-04	305-2X	19610	731	677
SUNESLOPE A D DARCY	3-05	305-2X	19960	792	706
SUNNYDALES TEL LINDAL	3-00	305-2X	18370	690	621
IOWA STATE UNIVERSITY					
AMES FAYETTE DELITE	3-03	305-2X	20330	804	659
KANSAS					
KING KENNETH O AND/OR JUDY					
KINGSTREE NEDS RITA	2-10	305-2X	19060	890	640
KINGSTREE NEDS RITA	2-10	345-2X	20780	988	704
KINGSTREE KAPTAIN NETTIE	3-01	295-2X	16410	876	606
KENTUCKY					
BRUNDIGE FREEMAN H					
AQUA VALLEY T J PEARL	5-07	305-2X	19390	798	699
GOSSER WAYNE					
GOSSERS BELL WAY RETA-TWIN	2-07	305-2X	21530	942	763
GOSSERS BELL WAY RETA-TWIN	2-07	316-2X	22100	975	786
MARYLAND					
BROWN FRANK D JR					
MT ARARAT FANCY CANDACE	6-01	365-2X	21220	1057	761
MT ARARAT PREMIER DOROTHY	5-00	343-2X	21630	1145	723
SMITH OSCAR CLAY					
ENGLAND FARMS FAYETTES GOLDIE	3-02	305-2X	16470	831	604
DIXON S KEITH & LEE H					
X50-DIX LEE DEACON DIZZIE-B&W	4-08	305-2X	20270	942	757
MICHIGAN					
SCHWASS JAMES C					
SPRINGDALE ADMIRAL DOREEN	5-06	365-2X	24200	850	899
SPRINGDALE DUKE SONYA	4-04	305-2X	19450	799	688
SPRINGDALE DUKE SONYA	4-04	365-2X	22280	933	798
MINNESOTA					
LUEBKE THOMAS					
EDGEWATER MEADOWS TNL JAMIE	5-09	305-2X	16410	819	542
EDGEWATER MEADOWS TNL IRENE	5-07	323-2X	19830	773	634
EDGEWATER MEADOWS TJL MILLY	2-05	339-2X	17730	851	608
KIMM FRANK & FAMILY					
UPPER WILLOW FAC ASTER	4-00	305-2X	15470	827	574
STAUPE SANFORD & FAMILY					
GR-CROWN HILL PRE FAITH	6-09	305-2X	16760	840	618
SKAAR CHRIS W & SONS					
PINE RIDGE CHOICE LUCY	4-02	365-2X	22660	1110	651
MYHRE PAUL & RHONDA					
GR-GOLDEN WHEY EMMA	3-08	305-2X	18740	1003	701
UNIVERSITY OF MINNESOTA					
X50-U OF MN GENIUS FRIZZY-B&W	3-06	305-2X	16380	817	659
HEITKE BARTON					
KNIFE LAKE CHOICE INGRID	6-10	305-2X	19650	825	659
CROSS GENE					
PR-CROSS LEA DICKS TAWNY	9-02	305-2X	16640	817	580
PR-CROSS LEA DICKS TAWNY	9-02	329-2X	17460	866	614
ANDERSON DAVID L					
UP THE CREEK ADMIRALS KAREN	3-04	365-2X	20520	962	695
UP THE CREEK JETSTREAMS KATHY	3-03	305-2X	16990	755	626
UP THE CREEK FAYETTES NOREEN	1-11	305-2X	15900	661	503
UP THE CREEK FAYETTES NOREEN	1-11	313-2X	16180	675	513
UP THE CREEK FAYETTES SHELLY	1-11	305-2X	16110	693	520
KLAUSTERMEIER VICTOR & SONS					
FLOR VICK STARS NANCY	6-05	305-2X	18990	852	674
HEINS RONALD					
BERNELL SHIPMATE LENA	3-03	305-2X	16940	723	562
OAK GROVE GUERNSEY FARMS					
OAK GROVE BETSYS BURNETT	5-02	305-2X	17920	835	693
OAK GROVE F BRANDY	2-01	305-2X	15500	594	489
LARSON BRUCE & FAMILY					
HAVANA HEIGHTS PALMOLIVE	3-11	305-2X	18260	728	574
TYRRELL HOWARD & DENNIS					
GR-OAK CREST LUCINDAS SARAH	7-00	305-2X	15880	809	605
WIRT RUSSELL J & FAMILY					
MAPLE LEAF FAY G LILA	8-07	305-2X	15450	787	605
MAPLE LEAF FAY G LILA	8-07	309-2X	15540	791	609
GR-LONGFURROW FARM VANITY	7-11	305-2X	20040	1098	697
MAPLE LEAF FREEDOM LYNELA	5-10	305-2X	16280	873	556
MAPLE LEAF KA BUBBLEE-TWIN	4-09	330-2X	19950	980	689
MAPLE LEAF HANK GURGEOUS	4-01	305-2X	16820	968	548

MAPLE LEAF HANK GORGEOUS	4-01	308-2X	16900	973	551
MAPLE LEAF ADMIRAL GORGEOUS	4-00	305-2X	18880	919	641
MAPLE LEAF COMMANDANT AMYLEE	3-05	305-2X	18520	881	645
MAPLE LEAF FAYETTE LEANN	3-03	305-2X	18510	984	606
MAPLE LEAF TELESTAR GRETA	3-01	296-2X	13340	794	506
MAPLE LEAF ADMIRAL INGRID-ET	2-02	305-2X	14550	828	577
MAPLE LEAF ADMIRAL INGRID-ET	2-02	312-2X	14780	843	587
MAPLE LEAF FAYETTE LUSTER	2-01	293-2X	13070	703	486
MAPLE LEAF D D STARLILLA	2-01	305-2X	15530	783	589
MAPLE LEAF C D ELLA	2-00	305-2X	14910	835	524
MAPLE LEAF C D ELLA	2-00	321-2X	15500	871	548
MAPLE LEAF FAYETTE IVELOU	2-01	305-2X	13720	773	524
MAPLE LEAF FAYETTE IVELOU	2-01	320-2X	14260	807	547
MAPLE LEAF MASTER ILOLA	2-00	305-2X	16610	801	594
X50-ML BELL GCURL-B&W-TWIN	3-00	301-2X	25550	1143	819
X50-ML BELL GCURLIE-B&W-TWIN	2-11	305-2X	16550	803	607
X50-M L BELL GOLDILOCKS-B&W	2-00	305-2X	22800	1065	766
X50-M L BELL GOLDILOCKS-B&W	2-00	314-2X	23410	1094	790
X50-M L VALOR C GAY-B&W	2-00	305-2X	20600	1153	772
X50-M L VALOR C GAY-B&W	2-00	328-2X	21650	1222	816
X50-M L BELL IVA-B&W	2-01	215-2X	12560	621	416
WACHHOLZ EARL					
SUNESLOPE ADMIRAL EAGLE	4-01	305-2X	19900	882	760

NEBRASKA

HAYS RICHARD A					
HAYSETTS KING ARTHUR DAISY	4-10	281-2X	20580	909	650
HAYSETTS AFC DIAMOND BLAINE	4-03	278-2X	17750	768	630
HAYSETTS TH EMORY BRENDA	3-11	305-2X	19150	907	642
HAYSETTS TH EMORY BRENDA	3-11	312-2X	19420	923	653
KONECKY PR & MRS TOM & FAMILY					
BEAUTY VIEW FAYVOR MICKIE	6-03	305-2X	20070	920	709

NEW HAMPSHIRE

FULLER PETER					
RUNNYMEDE STARS BLYTHE	3-01	305-2X	17000	830	645
RUNNYMEDE STARS BLYTHE	3-01	316-2X	17330	844	660

NEW YORK

RIPLEY ROLAND					
MAPLE VIEW TELESTAR MARSHMELLO	3-09	305-2X	17530	794	608
RIPLEY FARMS FAYETTE MYSTIC	3-01	305-2X	18440	768	647
CHITTENDEN MELANIE L					
BROADVIEW FARM JUPITER MIA	5-08	319-2X	18050	891	570
BROADVIEW FARM FAYVOR MYRA	4-06	305-2X	16780	880	591
BROADVIEW FARM FAYVOR MYRA	4-06	327-2X	17230	904	610
COON BROS					
SMITHFIELD M BELLA	8-04	365-2X	19400	1041	744
SMITHFIELD PREMIER MAGI GIFT	7-01	305-2X	18100	855	670
SMITHFIELD MAVERICK CHEESECAKE	6-04	305-2X	17480	828	683
SMITHFIELD ADMIRALS GREETING	4-06	305-2X	17960	745	614
SMITHFIELD ADMIRALS GREETING	4-06	326-2X	18670	782	642
SMITHFIELD TOPPER PEGGY	4-06	305-2X	19540	843	670
SMITHFIELD FAYETTE HELGA	2-03	346-2X	18460	849	675
NEDROW J KEVIN					
NEDROW FARMS CHOICES MYSTIC	6-08	365-2X	22270	1066	756
NEDROW FARMS TELESTAR LENA	6-06	305-2X	17420	835	663
NEDROW FARMS DAILEY POLKA	5-02	305-2X	20800	912	692
NEDROW FARMS DAILEY POLKA	5-02	325-2X	21610	953	725
NEDROW FARMS STAR LEGS	4-06	365-2X	21230	1137	862
GR-NEDROW FARMS ADMIRALS GIGI	3-07	305-2X	17270	802	579
NEDROW FARMS DAVIS MILLY	2-10	305-2X	18160	816	628
NEDROW FARMS ADMIRALS TINA	2-11	305-2X	17090	743	561
NEDROW FARMS GUNARS LEAF	3-01	305-2X	18750	781	648
NEDROW FARMS GUNARS LEAF	3-01	365-2X	21690	911	765
NEDROW FARMS ADMIRALS LANNA	3-04	305-2X	19740	797	611
NEDROW FARMS ADMIRALS LELIA	3-00	365-2X	19240	916	688
WETHERWAX RONALD					
HILLCREST PEA	3-03	300-2X	17800	649	591

OHIO

AYARS MR & MRS JOHN D & SONS					
WALNUT CORNER CHOICE KYM	6-05	305-2X	26580	1321	931
KAJO JUICES QUEEN	4-10	365-2X	23790	1097	807
LAND OF LIVING WCA JOLENE-ET	5-00	305-2X	20790	1048	749
LAND OF LIVING WCA JOLENE-ET	5-00	365-2X	23070	1186	849
SUNESLOPE TF BESLOU	4-08	305-2X	20890	1106	765
GUERNDALE BUTCHS CAROL	4-05	305-2X	19990	984	696
LAND OF LIVING INVEST KISS	2-10	305-2X	26750	1203	910
LAND OF LIVING AGNI KINDRED-ET	1-11	305-2X	14910	769	570
AGLE EDGAR & ELTZROTH JOEL					
GK-AGLE ACRES FAYETTE JAN	2-00	305-2X	14830	657	531
MILLER REUBEN M					
PR-PINE GROVE PROGRESS HOLLY	6-08	305-2X	17420	926	692
FETTER RUSSEL M & SMETZER LEE					
LOCUST HILL T TRINKET	2-01	305-2X	15740	688	536
SHERMAN KENTON D					
SHERMA ADMIRAL ELLENS ELLA-ET	3-02	365-2X	20770	942	737
FORTKAMP CARL					
GOLD BANNER MEL CANDY	2-00	305-2X	14850	699	561
GRUSENMEYER LEO A					
BENCHROCK MAREN ARIS	3-03	305-2X	17900	816	543
MONTER CHARLES					
SPRING WALK FRANKS MARLO	2-03	236-2X	12390	582	407
KLINGENSMITH DAVID					
KLINGENDALE MAVERICK MAY	9-03	365-2X	18980	911	688

OREGON

SPENCER SETH					
EMRL FUTURE TRUE	2-01	365-2X	22020	935	787
MANN ALAN & BARBARA					
ABIQUA ACRES P DORI	6-05	305-2X	18750	730	666
ABIQUA ACRES MWT PESO	5-10	365-2X	24210	1092	811
ABIQUA ACRES PENDER LORA	3-09	365-2X	20460	1000	762
ABIQUA ACRES P LUCILLE	3-01	365-2X	18420	992	716
ABIQUA ACRES ABLES LOTUS	3-01	305-2X	16970	821	577
ABIQUA ACRES ABLES LOTUS	3-01	365-2X	19280	941	662
ABIQUA ACRES BIONIC JACKIE	3-03	292-2X	17460	770	572
PLAINVIEW FARM JETHRO ALENE	3-04	287-2X	15450	802	578
WILSONVIEW DAIRY INC					
B E A S ACRES M BLOSSOM	6-00	305-2X	21460	1124	773
WILSONVIEW CHOICE A SAINT	5-05	305-2X	20040	924	708
WILSONVIEW CHOICE A SAINT	5-05	308-2X	20140	930	713
WILSONVIEW FLAMES SATIN	4-07	305-2X	19750	1012	708
WILSONVIEW FLAMES SATIN	4-07	365-2X	22130	1138	805
WILSONVIEW RH ROSETTE	4-08	304-2X	19340	715	618
WILSONVIEW MAVERICK POLLY	3-02	305-2X	16480	803	663
WILSONVIEW MAVERICK POLLY	3-02	311-2X	16700	816	673
WILSONVIEW QUANTITY JUBILEE	2-03	305-2X	17670	861	646
WILSONVIEW FAYETTE RAQUEL	1-09	305-2X	15690	595	538
MARSH HOMESTEAD INC					
HOMESTEAD CHUCK FLOUR	5-09	365-2X	23220	1035	855
HOMESTEAD ABLE DUSTY	3-02	305-2X	18040	781	612

PENNSYLVANIA

SMITH RICHARD O					
MAPLE KNOLL EXTRA SPANGLE	8-02	305-2X	21520	762	694
MAPLE KNOLL EXTRA SPANGLE	8-02	363-2X	23640	856	773
MAPLE KNOLL CHOICE JEM	5-11	305-2X	19780	916	662
MAPLE KNOLL CHOICE JEM	5-11	365-2X	21840	1029	747
HEMSARTH BRUCE A					
TRI DEE BEE F JADE	4-03	305-2X	19060	827	672
TRI DEE BEE F JADE	4-03	333-2X	20130	879	719
TRI DEE BEE P RAMONA	4-01	305-2X	16920	857	638
TRI DEE BEE P RAMONA	4-01	318-2X	17170	874	651
TRI DEE BEE MAGIC	3-11	305-2X	18640	916	656
TRI DEE BEE J AMBER	3-00	305-2X	14750	800	549
TRI DEE BEE D LOXIE	2-11	330-2X	18520	1036	674
STUFF RODNEY G					
WALNUT LANE C FUTURE ELA	1-11	305-2X	14890	571	469
GARBER FRED					
GUERNDALE BUTTERMOST TICK	3-00	288-2X	16760	725	568
GARBER KENNETH B					
WILLOWS TELESTAR DOLLY	8-04	305-2X	17760	863	652
WILLOWS ELVIS BROOKE	2-01	298-2X	15530	828	561
LINDE AXEL & WIDMANN MILDRED E LINDE					
LINDENHOF RADER FRISKY	4-07	300-2X	18370	814	674
LINDENHOF FASHION BLUEBELL	4-01	305-2X	19400	839	630
LINDENHOF FASHION BLUEBELL	4-01	322-2X	19630	850	640
LINDENHOF KING PEPPERMINT	3-11	305-2X	23110	1041	775
LINDENHOF LAZER AMANDA	3-02	325-2X	20250	923	730
LINDENHOF MERCURY DAISY	2-00	305-2X	17680	777	603
LINDENHOF RADER RAMONA	2-01	286-2X	15370	580	531
PR-LINDENHOF PR EXRTRA TINSEL	5-02	305-2X	22930	1112	833
PR-LINDENHOF PR EXRTRA TINSEL	5-02	323-2X	23710	1161	863
TROTTER DAVID H					
HOLLOW VIEW PREMIER MIRANDA	4-05	305-2X	18460	799	639
HOLLOW VIEW PREMIER MIRANDA	4-05	334-2X	19290	843	672
TROTACRE FAYETTE PAULA	2-03	305-2X	15850	608	526
TROTACRE FAYETTE PAULA	2-03	306-2X	15880	610	528
TROTACRE FAYETTE LORETTA	2-00	305-2X	20790	773	651
TROTACRE FAYETTE LORETTA	2-00	306-2X	20850	776	653
SMITH ROBERT B					
LEBANON VALLEY FAYETTE SALTY	4-05	305-2X	18250	832	605

SOUTH CAROLINA

LUTZ HERBY D					
SC SUNNY DAY JJ DARLENE	3-01	305-2X	18610	880	606
SUNNY DAYS PIERRE FANCY	2-00	365-2X	21010	912	655
SC SUNNY DAYS FAYETTE LILY	2-00	305-2X	16640	746	557
SC SUNNY DAYS FAYETTE LILY	2-00	365-2X	20050	911	687
HAMM PERRY M					
MYRTLEDALES CHUCK PRETTY	6-00	305-2X	17490	899	604
MYRTLEDALES CHUCK PRETTY	6-00	341-2X	18360	949	639
MYRTLEDALES JAY HOPE	2-01	365-2X	18760	910	608
MILLS FRED T					
MARFRED FURY BETTY	3-03	365-2X	18080	925	632
MARFRED FAYETTE NANETTE	2-02	305-2X	16450	766	533
MARFRED BRIGADIER MOPSY	2-05	365-2X	21960	883	703
MARFRED CANA BEAUTY	2-05	365-2X	17930	954	690

VERMONT

FOWLES MERYL J & CATHY A					
SUNNYDELL CHOICE SHANNON	6-07	305-2X	18640	837	692
SUNNYDELL CHOICE SHANNON	6-07	318-2X	18780	844	698
DARLING RAYMOND & MARY ANN					
VALLEY FARMS JILLS JOY	6-02	365-2X	22980	782	848
BIGELOW DONALD A					
ROYAL TERRACE DANA MONICA	2-06	305-2X	16310	795	535

VIRGINIA

BRUBAKER DANIEL W					
SHENMONT ADMIRAL GRACE-ET	4-00	305-2X	19630	766	666
X50-SHENMONT BELL TRIXIE-B&W	3-03	305-2X	20490	883	669
X50-SHENMONT BELL TRIXIE-B&W	3-03	321-2X	21070	918	694
HAM FARM ASSOCIATES					
HAM FARM B OPALS DALE	3-09	281-2X	18480	747	676

WASHINGTON

EDWARDS DAVID D & GLORIA E					
FIVE STAR V CHILLY	5-03	305-2X	20750	873	745
FIVE STAR DEACON CARMEL	5-02	365-2X	20860	965	715
FIVE STAR VIKING EDITH	4-10	343-2X	20620	846	733
FIVE STAR FENUGREEK	4-09	305-2X	17920	786	655
FIVE STAR VIKING FRANCIS	4-01	305-2X	22800	988	815
FIVE STAR DF FANS FIRE	2-02	305-2X	14650	809	590
FIVE STAR DF FANS FIRE	2-02	360-2X	17020	949	688
FIVE STAR SKIPPERS FRANGO	1-10	305-2X	16010	703	601
FIVE STAR SKIPPERS FRANGO	1-10	340-2X	17040	761	641
FIVE STAR VELSTAR PRETTY	2-00	305-2X	15690	624	590
FIVE STAR FAYETTE MONIQUE	2-00	305-2X	17310	774	601
VALLEY GEM FARMS					
VALLEY GEM ADMIRALS LADY	5-03	360-2X	20610	786	703
VALLEY GEM PRINCES DIP	3-09	305-2X	15150	868	625
VALLEY GEM FAYETTES HEIDI	2-08	305-2X	16770	719	618
VALLEY GEM FUTURES DANNIE	2-00	339-2X	16600	817	572
ALLERT DIANNE A					
LONGMEDO LACEY AL PRIDE	4-03	305-2X	16220	838	585
GR-LONGMEDO RAMONA VOL MONA	2-04	305-2X	16310	784	527
ROZELYN FARM					
ROZELYN TM BELOVED	9-09	305-2X	20690	844	702
ROZELYN TEL PATRICE	7-10	305-2X	23090	1026	790
ROZELYN ABLES GIGI	7-07	305-2X	18600	916	658
ROZELYN PRINCE GERI	5-02	340-2X	21230	986	757
ROZELYN PRINCE VIOLA	5-04	305-2X	19950	859	736
ROZELYN PRINCE VIOLA	5-04	308-2X	20070	864	740
ROZELYN NPK WILDA	4-04	305-2X	18680	742	639
ROZELYN PAULS TRESSA	3-01	331-2X	16820	894	670
ROZELYN IDEAL DINAH	3-02	305-2X	14750	738	615
ROZELYN TEL DESTINY	3-01	329-2X	16290	875	628
ROZELYN BIONIC DELORA	3-01	305-2X	21480	842	748
ROZELYN ABLES DARLA	3-01	305-2X	17620	738	641
ROZELYN ABLES DARLA	3-01	365-2X	19580	845	720
ROZELYN SKIP CLARISSA	3-01	305-2X	18020	801	680
ROZELYN SKIP CLARISSA	3-01	306-2X	18050	803	681
ROZELYN NP TINA	2-06	305-2X	17300	923	591
ROZELYN NP TINA	2-06	340-2X	18650	994	640
ROZELYN CANS JANET	2-04	305-2X	17570	728	614
ROZELYN CANS JANET	2-04	320-2X	18140	755	638
ROZELYN ADMIRAL GINA	1-11	365-2X	17790	779	611
ROZELYN CANS DOREEN	2-00	350-2X	18670	843	659
LANCASTER MYRON W					
OLYMPIC VIEW AND SARA	3-08	305-2X	20230	895	661
OLYMPIC VIEW AND SARA	3-08	312-2X	20500	910	673
OLYMPIC VIEW JAY FERN	2-02	365-2X	18070	850	617
OLYMPIC VIEW JAY BEA	2-03	305-2X	16350	706	562
OLYMPIC VIEW JAY BEA	2-03	307-2X	16450	711	566
KNIGHT KEITH					
KELAND FARMS TELESTAR LAURAJO	5-04	305-2X	15170	885	541
KELAND FARMS FAYETTE LANET	2-01	305-2X	14280	724	508

WISCONSIN

LAESCH PHIL					
FAUNROWS MC STELLA	7-03	354-2X	24240	973	886
LAESCHLAND TS BIDDY	6-09	305-2X	21600	966	785
LAESCHLAND TD ROXY	5-07	305-2X	19930	856	628
LAESCHLAND F RUTHIE	4-10	305-2X	18740	925	695
LAESCHLAND RON BUTTERSCOTCH	4-11	305-2X	23180	874	736
LAESCHLAND ADMIRAL RHODA	2-05	365-2X	22880	1005	874
LAESCHLAND BID DORIANNE	1-11	305-2X	18980	957	686
LAESCHLAND FAYE ROSALUE-TWIN	2-02	356-2X	19850	876	689
LAESCHLAND LAD DIANE	2-03	305-2X	17730	667	598
COSTELLO JAMES D					
JIMCO TELESTARS TIPPIE	6-09	365-2X	19490	1024	690
JIMCO PENDERS PAULETTE	4-07	305-2X	18340	882	625
JIMCO PENDERS PAULETTE	4-07	313-2X	18670	900	638
JIMCO ABLES ALETA	3-05	345-2X	20070	775	700
JIMCO JAYS JAY	3-02	319-2X	18350	777	632
JIMCO TELESTARS TIFFANY	3-01	365-2X	18420	956	671
JIMCO TELESTARS TRUDY	3-00	305-2X	18080	966	637
JIMCO FAYETTES GRETA	1-11	305-2X	16040	739	581
HOARD W D & SONS CO					
DAIRYMAN SENOR ADA	3-00	344-2X	18390	855	533
DAIRYMAN FAYETTE DAPHNE	3-01	305-2X	16830	863	607
GRISWOLD THOMAS A SR					
LIN ROSE C T CONNIE	9-10	305-2X	17670	891	609
LIN ROSE C T CONNIE	9-10	321-2X	18120	918	628
LONE ACRES CHOICE KATIE	5-07	305-2X	15370	848	549
TAG LANE AD PRETTY-ET	3-04	365-2X	22070	1067	790
TAG LANE CF SALMA	2-02	305-2X	16840	717	472
TAG LANE ANDY VENICE	1-10	305-2X	21560	744	622
TAG LANE ANDY VENICE	1-10	308-2X	21750	752	628
BORGWARDT GERALD W					
FAIRVIEW TELESTARS LADY	5-08	305-2X	23790	1115	916
FAIRVIEW HENRY LULU	4-01	305-2X	18880	845	628
FAIRVIEW HENRY LULU	4-01	309-2X	19020	852	634
FAIRVIEW HI HOPES KAYLA	3-04	305-2X	21480	909	684
FAIRVIEW HI HOPES KAYLA	3-04	309-2X	21650	916	690
FAIRVIEW ADMIRALS NOEL	3-01	305-2X	18000	910	631
FAIRVIEW ANDYS CORA	2-00	365-2X	18750	801	609
PETERSON DONALD T					
GRANDVIEW MAVERICKS NATALIE	9-03	365-2X	29950	1384	995
COULEE CREST FASHION ALICE	3-10	305-2X	17750	819	581
VANDEN HEUVEL DAVID					
SPRING FLO FAME ANGELA	4-01	331-2X	21410	1116	812
SPRING FLO REVELATION ANNIE	4-06	305-2X	17210	907	641
SPRING FLO FASHIONS RONNIE	3-06	305-2X	15960	932	559
SPRING FLO LOREY JAN	3-04	324-2X	16110	852	566
SCHUMAKER JOHN					
PIERCE FARMS D EDWINA	3-06	305-2X	17720	851	614
PIERCE FARMS S MIRACLE	3-05	305-2X	17650	919	631
JENSEN LYLE & NEIL					
LEVEL GOLD VOLCANO KARYN	3-04	305-2X	15340	801	568
JENSEN DALE A					
SNIDERS JAMACIAS HARRIET	7-00	305-2X	17760	758	632
JENSGOLDEN KELLOGG DEAREST	6-06	305-2X	20260	756	669
JENSGOLDEN TEX ZIPPY	6-04	305-2X	18870	768	622
JENSGOLDEN FUTURE BUTTERSTAR	2-09	305-2X	16650	576	520
PETERSON RANDY LEE					
BUTENSCHOENS G D WINDY	9-04	365-2X	24370	988	796
WENDT JAMES H					
COZY NOOKS FAYETTES HOPEFUL	2-02	315-2X	16560	639	523
LURVEY KENNETH A					
TAMARACKS PREMIERS LIL B T	4-00	333-2X	17730	970	707

The Royal Couple Announce The Birth Of A Son

MECA VIEW KINGS SIR LANCELOT
1/90 PI: +591M +30F +$88 +20P +$89P
PTAT +0.2, PTI +145
1/90 PA: +841M +38F +$117 +28P +$119P
PTAT +0.4, PTI +196

SIRE: Clearbranch Jeans N P King-ET

1989 Milk Flow Queen
1989 Elite Cow
1989 VT Top Production Winner

DAM: Sunnydell Telestar Rosebud (VG-85)
1/90 PTA: +831M +31F +$107 +30P +$112P, CPI +185
3-08 305D 2X 21,620M 4.2% 907F 3.3% 722P
365D 2X 24,620M 4.2% 1,037F 3.4% 846P
YD +3,805M +133F +$475 +128P +$484P."Rosebud" is on her way to making another top record. She is due to Bionic in January.

MECA VIEW GUERNSEYS
Just south of the Border
Meryl, Cathy & Evan Fowles
Rt. 105, RR 1, Box 5000
Enosburg Falls, VT 05450; 1-802-933-5015

We Believe In Guernseys!

These people are actively showing their confidence and faith in the Guernsey Breed by advertising in the *Guernsey Breeders' Journal*.

CALIFORNIA

ASKEW FARMS
William M. and Laurie Askew
5934 Tegner Rd.
Hilmar, CA 95324

CALIFORNIA GUERNSEYS
For More Details Contact:
CALIFORNIA GCC
Adm. Sec. Laurie Askew
P.O. Box 696, Hilmar, CA
95324 • (209) 632-7539

NESLEKCIM NE FARMS
Max Mickelsen And Ernie Nunes
2400 Pepper Road, Petaluma, CA 94952
Telephone (707) 763-4155 or 795-5083

Pat Mar Ranch
"Gloria"
Milk Flow Queen
Jo Jo Fulton, P.O. Box 206, Los Alamos, CA 93440

ILLINOIS

LAND OF LINCOLN
Illinois Guernsey Breeders Assn.
LARRY MOHR, EXECUTIVE SECRETARY
Route 8, Box 70, Normal, IL 61761
Telephone (309) 452-4600

Laesch's Reg. Guernsey Farm
ROGER AND THERESA LAESCH
RR 1, Bloomington, Illinois 61701
Telephone (309) 663-4321

Lizdan Hill Guernseys
DANA STEWART
Princeville, Illinois 61559
Telephone (309) 385-4832

MUEHLING MEADOWS
Visitors Welcome
Cissna Park, Illinois 60924
RICH AND MARY MUEHLING
Phone (815) 457-2265
GREG, LINDA, CARRIE, RACHEL & RITA
Phone (815) 457-2354

Visitors Welcome
Muffets Twin Acre Guernseys
JACOB AND EVELYN ROEDL
RFD 1, P.O. Box 274, Edgewood, IL 62426
Telephone (618) 238-4862

Visitors Welcome
MYOWN GUERNSEYS
MYRON AND MARK ERDMAN
R. 1, Box 85, Chenoa, IL 61726 • (815) 692-3090
Norman Beitz-Herdsman

ROES-MOR FARM
THE ROESCHLEYS
Flanagan, Illinois 61740
Jerry and Mary (815) 796-2636
John and Debra (815) 796-2603

WALNUT CORNER FARM
RAY, KAY AND TRAVIS LINDSEY
RR 3, Box 212, Hoopeston, IL 60942
Telephone (217) 339-2200

INDIANA

Corner Grove Farm
David Witham
2280 Elizaville Rd., Lebanon, IN 46052
Home: (317) 482-6409 • Barn: (317) 482-5827

Victory Farmer Is Coming!
GREEN RIDGE FARM
LEE M. RIGGS AND FAMILY
1161 Volkman Road, Evansville, Indiana 47711
Telephone (812) 867-5035

Indiana Guernsey Breeders Association
For Information:
RR2, Box A202
Silver Lake, IN 46982

Visitors Welcome
LOR-DAN GUERNSEYS
DAN & LORETTA MITHOEFER & FAMILY
P.O. Box 62, Claypool, IN 46510
Telephone: Home (219) 352-2847
Barn (219) 566-2333

RICHLAND FARM
TIM, DAVID AND JAMES HAYNES
0511 CR 40, Garrett, Indiana 46738
David (219) 357-4624 • Tim (219) 357-3464

Home of "Blossom"
YELLOW CREEK FARM
"Breeding Better Guernseys Since 1931"
TRUMAN WEAVER
25202 CR 36, Goshen, Indiana 46526
Telephone (219) 875-5664
Gold Star Breeder 21 times

IOWA

Beaver Creek Farm
"Where dairying is number one and Guernseys add to the fun"
DAVE, PAM, MATT, DAN & JAMES BOLIN
Route 2, Clarksville, Iowa 50619
Telephone (319) 278-4288

Goldenrose Guernsey Farm
The Heinemanns
Kenneth & Pearl (319) 279-3627
Gary, Mary, Tracy & Troy (319) 279-3613
Readlyn, Iowa 50668

BREEDER OF RON
IDLE NEER FARM
MR. & MRS. DONALD SYWASSINK
Herdsman • Steve Sywassink
Route 1, Box 240, Letts, IA 52754
Telephone (319) 729-4921

SUNESLOPE FARM
ALLAN BENTLEY & FAMILY
Route 3, Ames, Iowa 50010
Telephone (515) 292-1606
Herdsman-Randy Weiss

KENTUCKY

Branstetter Dairy
FOWLER BRANSTETTER FAMILY
P.O. Box 221, Edmonton, Kentucky 42129
Telephone (502) 432-5184

Gosser Guernsey *Breeding Guernseys since 1949*
Gossers Bell Way Reta - Twin (90)
1-08 300D 10,780M 487F 362P
Wayne & Portia Gosser
Rt. 4, Box 232, Russell Springs, KY 42642
Phone (502) 866-5691

Stop and visit on your way to or from the national convention.
KENTUCKY GBA
President - Barney Hornback
Secretary - Patty Holbert,
150 Kennedy Rd., New Haven 40051

MICHIGAN

SUN DALE FARM
GORDON G. TURNER
4135 South Hemlock Rd.
Hemlock, MI 48626
Phone (517) 642-5443
A Herd Established In 1908

Vandale Farms, Inc. *Visitors Welcome!*
THE VANDERKOLK FAMILY
3276th. 142nd Ave., Dorr, MI 49323
Telephone (616) 896-9190 or 9890

An Active Member Of Lake Central Guernsey Sires
WALNUT MANOR FARM
STEVE AND DALE KIRKLIN
8792 E. ML Ave., Kalamazoo, MI 49001
Telephone (616) 381-2774
Take exit 85 from I-94, S to 1st 4 corners, W 2 miles.

MINNESOTA

ALCHRIST FARM
PHIL, EDIE AND WES TENNIS
Route 3, Box 35
Hayward, Minnesota 56043
Telephone (507) 256-4256

Visitors are always welcome to vacation and see our Guernseys in beautiful northern Minnesota.
Carlton County GBA
Producers of Golden Guernsey Milk

CROSS LEA GUERNSEYS
CROSS LEA CHOICE VERA (EX-90)
5-10 298D 17,770M 4.8% 854F
GENE CROSS AND FAMILY
Route 1, Sherburn, Minnesota 56171
Telephone (507) 695-2923

CROWN HILL FARM
SANFORD STAUPE FAMILY
Route 2, Box 98
Preston, Minnesota 55965
Telephone (507) 765-2217

EDGEWATER MEADOWS
TOM LUEBKE
5385 Co Rd 123
Mayer, MN 55360
Telephone (612) 657-2149

FLOR-VICK FARM
VICTOR KLAUSTERMEIER AND SONS
R 1, Box 43, Lester Prairie, MN 55354
Telephone (612) 395-2479

HAVANA HEIGHTS FARM
Havana Heights Palmolive - (86)
#123 for high-CPI
3-11 305D 18,260M 728F 574P
The Bruce Larson Family
Route 1, Box 116 Claremont, MN 55924
Telephone (507) 528-2383

Kimm Farm Bionic Pickle (VG-87)
2-01 365D 18,360M 4.5% 826F 3.7% 683P
KIMM'S GUERNSEY FARM
Frank and Brian Kimm
Rt 2, Box 390, Pelican Rapids, MN 56572
(218) 863-5627 or 863-4211

Knife Lake Choice Ingrid (VG-80)
365D 23,540M 4.2% 992F 3.6% 853P
KNIFE LAKE GUERNSEY FARM
Route 3, Mora, Minnesota 55051
Barton and June Heitke (612) 679-4694
Neill and Helen Heitke (612) 679-2399

Lindahl Guernseys
Coming Soon
Lindahl Wicky Wing Dairybelt - 21st Century
Alan Meinershagen
3049 Lindahl Road, Duluth, MN 55810
Telephone (218) 628-1203
"Home of 'Wicky and Wanda'"

Maple Leaf Hornet Libby
4-01 305D 20,200M 4.7% 943F 3.4% 696P
Maple Leaf Farm
RUSSELL J. WIRT AND FAMILY
Route 1, Box 45,
Lewiston, Minnesota 55952
Telephone (507) 523-3723

700 lb. Fat Club
"Kitty"
3-03 319D 15,140M 5.0% 763F
4.0% 607P
"Butterball"
3-09 319D 15,710M 4.9% 773F
3.6% 560P
Pine Ridge Farm
Chris Skaar and Sons
Route 3, Hayward, MN 56043
Telephone (507) 373-9233

MISSOURI

"Home of Likable"
ARROW HEAD
G•U•E•R•N•S•E•Y•S
DAVE AND LINDA CUCHARA
Rt 4, Box 237 Union, Missouri 63084
Telephone 314 583-8911

Campbells Guernsey Farm
R. Stanley Campbell
Route 3, Box 124, Strafford, MO 65757
Phone (417) 736-2251

DAVIS'S FARM
BILL DAVIS
Route 2, Verona, MO 65769
Telephone (417) 498-6699

J. C Penney
FOREMOST GUERNSEYS
Teaching and Research For The Future
University of Missouri
Route 5, Columbia, Missouri 65201
Telephone (314) 445-4009

JU-DON'S GUERNSEY FARM
DON & JUNE WATERMAN
Route 1, Box 92
Williamstown, MO 63473
(314) 853-4497

Shady View Farm
Gary Estes, Auctioneer
Route 1, Box 30
Ozark, MO 65721
Telephone (417) 485-2524

We invite you to watch for our ads each issue and plan a trip to the great Northeast to buy cattle, drink Golden Guernsey milk and enjoy our hospitality!
New England and New York Guernsey Breeders' Associations

The next time you are looking for top Guernseys, be sure to look for the Bigger, Better, Buckeye-Bred Brand!
Ohio Guernsey Breeders' Assn.
Martha Turley, Executive Secretary
1030 Marion Ave., Mansfield, OH 44906
Telephone (419) 756-2571

WAYMAR GUERNSEYS
WAYNE AND MARCHIA BLADES
MELISSA, RACHEL, SARAH AND EMILY
Route 1, Crane, MO 65633 • (417) 723-8123
Three miles North of Crane on Highway 13.

NORTH-OF-DIXIE
DAVE & TERI MARTIN
ERIN, PATRICK, RYAN & STACY
Box 68, R R 3, Gouverneur, NY 13642
Telephone (315) 287-3609

Raemelton Farm Dairy
1030 Marion Avenue, Mansfield, Ohio 44906
Ralph E. Turley, Manager
Jeff Turley, Assistant Manager • Telephone (419) 756-2571

NEBRASKA

BEAUTY VIEW FAYVOR MICKI (EX-90)
6-3 365D 22,710M 1,084F 823P
Beauty View Farm
TOM KONECKY FAMILY
Route 2, Wahoo, Nebraska 68066
Telephone (402) 642-5563
3½ miles west of Wahoo on H92

RIPLEY FARM
"The Guernsey Family Operation"
THE ROLAND RIPLEY FAMILY
RFD 4, Cortland, New York 13045
Visitors Welcome • Phone (315) 496-2281

KENTON & ILA SHERMAN
(419) 483-4737
MIKE, BECKY & KEVIN KALTENBACH
(419) 465-2659
Ask about our young sires.
3930 Sandhill Road, Bellevue, Ohio 44811

Haysetts Farm
RICHARD AND ELDINE HAYS & FAMILY
Odell, Nebraska 68415
Telephone (402) 766-3825
Six miles north and one mile west of Odell.

THREE LEDGES FARM
Visitors Always Welcome
Located on Rt. 12 along the beautiful St. Lawrence River.
TERRY & SHAROL NEUROTH & FAMILY
RD2, Box 415, Hammond, NY 13646
Phone (315) 324-5694

Spring Walk Farm
Breeder of Frank.
Housed at NOBA
FLOYD & WILLIAM WACHTEL & FAMILIES
Big Prairie, Ohio 44611
Floyd (216) 378-2275
William (216) 378-2273

NEW YORK

Congratulations to Stephen on being named 1990 Outstanding NY Guernsey Youth.
CHURCHOLM GUERNSEYS
THE RICHARD CHURCH FAMILY
1596 Peru-McLean Road
Freeville, NY 13068 • (607) 898-3438

1st Quarter LA:
16,497M 4.5% 738F 3.5% 576P
WELCOME STOCK FARM
THE WILLIAM PECK FAMILY
R 1, Box 145, Schuylerville, NY 12871
Telephone (518) 695-3375
The Welcome Mat's Out - The Coffee Pot's On!

Walnut Ridge Farm
Roger M. Hunker
Auctioneer • Fitter • Ringman
4287 W. Co. Rd. 592, Tiffin, OH 44883
Telephone: (419) 937-2635 (Home)
(614) 294-2635 (School)

Glensfoot Farms Inc.
Robert W. Wilson
Star Route 1, Box 1
Cherry Valley, NY 13320
(607) 264-8251

OHIO

THE JOHN RICHARDSON FAMILY
BALMORAL FARMS
Route 4, Box 57, Wapakoneta, OH 45895
Telephone (419) 657-6647

Whispering Pines Farms
D.F. AND W.B. HAYES
3703 Gibson Lane, New Concord, OH 43762
Telephone (614) 826-7386 or (614) 432-2281

"FJ"
Lifetime: 182,998M 8,614F
1944 **HILLCREST FARM** 1989
RON WETHERWAX AND FAMILY
Route 1, Wyoming, New York 14591
Telephone (716) 495-6453

Les Len Farm
LESTER SETTLAGE AND FAMILY
Route 2, Box 71, St. Marys, OH 45885
Telephone (419) 753-2130
Dean (419) 753-2887

OKLAHOMA

LILY LANE FARM
Minnies Choice Tippy
24 Class-Leading Records
ERNIE, BEA AND MELINDA BEROUSEK
P.O. Box 851707, Yukon, Oklahoma 73085
Telephone (405) 324-5762

NEDROW FARMS ADMIRALS LANNA
37th for high-CPI with +292
NEDROW FARMS
Kevin, Barb, Alicia, Kate & Abby Nedrow
RD 2, Box 241, Clifton Springs, NY 14432
Telephone (716) 526-5134

Visitors Welcome - Friends Expected
Marodore Farm
LEE KOHLER AND FAMILY
5745 Burchey Road, Baltimore, OH 43105
Telephone (614) 756-4533

OKLAHOMA GBA
Guernsey Field Day
July 2 • Mungles Farm, Atoka, OK
Steer Inn, Stroud, OK
Route 3, Box 153A • Yukon, OK 73099
Telephone (405) 324-5762

OREGON

ABIQUA ACRES VICTORY VASI
3-00 303D 2X 21,040M 4.4% 920F 3.4% 712P

ABIQUA ACRES
MANN'S GUERNSEY DAIRY

ALAN AND BARBARA MANN & FAMILY
17287 Abiqua Road NE, Silverton, OR 97381
Telephone (503) 873-4830

Wilsonview Dairy, Inc.
ERNEST, BILL & DON JOSI
2540 Olsen Road N. Tillamook, OR 97141
Telephone (503) 842-2874

PENNSYLVANIA

HI-FIELD FARM
The HERBERT GUYER FAMILY
RD 2, Box 118,
Derry, PA 15627
Telephone (412) 537-8843

LEBANON VALLEY FARMS
ROBERT B. SMITH & SONS
RD 1, Box 306, Annville, PA 17003
Telephone (717)-838-2488

MAPLE KNOLL FARMS
Use Maple Knoll-Bred Young Sires In Your Breeding Program
RICHARD O. AND VICTORIA M. SMITH
5388 Ridge Road, New Hope, PA 18938
Telephone (215) 598-3054

Cows For Sale
PENNSYLVANIA GBA
Jim Trotter
Rt. 1, Box 94, Enon Valley, PA 16120
Phone 412-667-7465

Home of the "Linda" Family
Six VG daughters
Piney Lane Farm
Mervin K. Myers
1 Mummert Drive, Littlestown, PA 17340
Phone (717) 359-4383

WALNUT LANE FARM 1936-1990
Visitors Welcome
Rodney and Darlene Stuff • 7521 Lemar Road
• Mercersburg • PA 17236 • (717) 328-5793

VIRGINIA

Catoctin Guernseys
CLINT, JUDY, SCOTT AND MIKE PEASE
RD 4, Box 620, Leesburg, VA 22075
(703) 777-4539 or (703) 777-8447

FOREST LAKE FARM
JACK H. NEWBILL AND FAMILY
Route 1, Box 117, Wirtz, Virginia 24184
Telephone (703) 721-2259

Shenmont Farms
Breeding Stock Always Available
D. LYNN BRUBAKER — Route 1 Box 218, Dayton, VA 22821, Phone (703) 879-2107
DANIEL W. BRUBAKER — 1408 Mosby Road, Harrisonburg, VA 22801, Phone (703) 434-4384

WASHINGTON

Five Star Farm
David, Gloria, Zena, Jerome & Jason Edwards
894 S. Bank Road, Oakville, WA 98568
Telephone (206) 273-7313

MARKWELL FARM
1492 Pangborn Rd., Lynden, WA 98264
Marvin VanMersbergen (206) 354-3742
Mark VanMersbergen (206) 354-3045
MARKWELL M MELDOY (EX-93)
5-04 365D 21,610M 4.9% 1,058F

Breeder of Olympic View Prince Andy-Twin, PTI +114
OLYMPIC VIEW FARM
656 E. Pole Road, Lynden, WA 98264
MIKE AND HETTIE LANCASTER
Telephone (206) 398-7309

Rozelyn Rons Jocelyn
#8 for high-CPI
1917 **ROZELYN FARM** 1989
LEON ZWEEGMAN AND FAMILY
9265 Double Ditch Road, Lynden, WA 98264
Telephone (206) 354-4669

WISCONSIN

Coulee Crest Farm
Don & Dorthy
Scott, Jill
Kurt Peterson
Dave Hemmersbach, Herdsman
RR 2, Box 169
Cashton, WI 54619
(608) 654-7889

Our Two High - CPI cows
Coulee Crest Admiral Gail 88th
Coulee Crest Fayette Octavia 213th

FLORAFARM NANCYS AMANDA
6-02 365D 17,940M 4.4% 786F 3.6% 569P
FLORA FARM
THE VANPATTERS • Glen Flora, WI 54526
Harold & Virginia (715) 322-5593
Jim & Ann (715) 322-5570

JENSGOLDEN JUNCTION
On US Highway 8
DALE AND TERESSA JENSEN
KIRSTEN, TRENT AND KENT
Route 1, Amery, WI 54001
Telephone (715) 268-8711

JIMCO GUERNSEY FARMS
Fond du Lac Countys 1989 Top Producing Guernsey Herd
100 cows 15,157M 687F 526P CFP
1213 lbs.
James D. Costello & Sons
W3650 Ledge Road
Malone, WI 53049
Telephone (414) 921-2521

Top 30 Herd
1st Milk & Protein
2nd Butterfat
LAESCHLAND FARM
PHIL AND JOYCE LAESCH
Route 1, Box 50A, Curtiss, WI 54422
Telephone (715) 654-5554

Pleasant View Invest Delight
3-05 58D 4,526M 159F 145P RIP
Proj. 305D 17,630M 636F 575P Act.
PLEASANT VIEW GUERNSEY FARM
Walter J. Jr., Elaine, Cheryl & Butch Lueder
W2950 Oaklawn RD., Neosho, WI 53059
Phone 414-625-3338

TAG LANE FARM
Home of 8 High-CPI cows
THOMAS A. GRISWOLD FAMILY
N8934 River Valley Road, Ixonia, WI 53036
Telephone (414) 261-9067
Plan to visit our herd . . . visitors always welcome

DUTCH MILL FARM
Breeders of
FAYETTE
The Jacobs - Rt 1, Sparta, Wisconsin 54656
Our Newest Excellent
DUTCH MILL FAYETTES BEA (90)
2-02 365D 2X 18,510M 4.1% 753F 3.4% 638P
Dan (608) 269-5951
Roy (608) 269-2794
Betty (608) 269-4723

Great Northern Guernsey Classic:
Sept. 22, 1990
Neilsville, WI
Profitable Powerful Protein-Producing GUERNSEYS
WI GBA: Arnold Knight: Exec Sec: R 2 Markesan 53946 • (414) 394-3027

Leemin Premium Dairy
Tampa, Florida
Lee and Minnie Holcomb - (813) 685-1234
603 Pawnway, Seffner, FL 33584
Gene, Jody, Chris and Ryan Holcomb
905 Gambit Place, Seffner, FL 33584
(813) 681-6423

For Sale: Service aged bull, nephew to Arrow, sired by Andy Dam #44 for high-CPI.
Wispride Guernseys
CHARLES "PETE" KNIGGE & FAMILY
4577 Poygan Ave., Omro, WI 54963
Telephone (414) 685-5895

MARFRED FARM
Route 1
Saluda, SC 29138
Fred T. Mills (803) 445-8353
Steve A. Mills (803) 445-2574
We believe in using young sires!

Breeding Guernseys for Today and Tomorrow
Zirkmead Guernseys
DAVID, PATTY, JULIE AND PAUL ZIRK
Elroy, WI 53929 • (608) 463-7468

Mt. Ararat Farm
372 Mt. Ararat Farm Road, Port Deposit, MD 21904
Owner
Frank D. Brown, Jr.
Port Deposit, MD 21094
Nevin Kratz, Herdsman
(301) 378-4144

ADDITIONAL STATES

CARR CREEK RON JAKE (1G169)
Semen available from NOBA, PTI +153
CARR CREEK FARMS
DEAN AND CAROLINE McKENZIE
Route 8, Box 717
Cleveland, Tennessee 37311
(615) 479-3997 or 472-0690

NORTHEAST GUERNSEY PROMOTERS
Private Sales • Farm Dispersals
Call us, we'd like to help, Dick and Irene Merritt
4 Fable Lane, Farmington, CT 06032
Telephone (203) 677-1583

COTTONTOP GUERNSEYS
Mark & Diane Riley and Jacob Sprick
953 Ribbontail, Corpus Christi, TX 78418
1-512-937-8731
Cattle housed at Aqua Valley Farms

Shamrock Farms, Co.
NORMAN P. McCLELLAND, OWNER
ROBERT WHITEHURST, G.M.
5400 West Cortaro Road
Tucson, Arizona 85741
Telephone (602) 895-9260

KINGSTREE FARM
Kenneth and [illegible] and Family
RR 4, Box [illegible], Hutchinson, KS 67501
Telephone (316) 663-1470

LAKE CENTRAL GUERNSEY SIRES
23rd on Active-AI list
Carr Creek Ron Jake
PTI +153

Buttermost (PTI +230), Able (PTI +210), King-ET (PTI +206) and Forestar-ET (PTI +183) - Francis Hertel, Sec.-Trea., 39080 Northwest Harrington Rd., Cornelius, OR 97113; 503-324-1721

ATTENTION
7th Annual Youth Essay Contest

TOPIC
"What should be the goals of the Guernsey breed for the next decade?"

DEADLINE:
September 1, 1990

RULES:

1. Applicatiant must be a junior member of the American Guernsey Association (AGA), and have been born from January 1, 1969 through December 31, 1980.
2. The essay is limited to 500 words or less and should be typewritten.
3. Entries must be submitted to the AGA by deadline. A panel of judges will evaluate the entries to determine the national winner and first runner-up essays.
4. The two top essays will be printed in the December 25 "Youth" issue of the *Journal*. The first-place essay writer will receive a check for $100, with the first runner-up receiving a $50 check.

Mail Entries To:
Youth Essay Contest
American Guernsey Association
P.O. Box 666
Reynoldsburg, Ohio 43068

National Guernsey Junior Show
NJS-Louisville
Saturday, November 3, 1990 at Noon.
and NGS-Louisville will be on Monday, November 5, 1990 at 8:00 a.m.

Calendar

Shows

July 26, Goshen, IN Mid-West Guernsey Show, Elkhart Co. Fair Grounds. Jim Fish, judge.

Aug. 3, Springfield, MO Osark Empire Fair Guernsey Show. Judge Mason Mungle, Norman, OK. (Aug. 2, Jr. show) Judge Ross Hiatt, Braman, OK.

Aug. 7, Greenfield, MA Guernsey Show Franklin County Fairgrounds 9:00 a.m.

Aug. 9, Milwaukee, WI Wisconsin State Fair Guernsey show. Judge David Kjome, Rochester, MN. (Aug. 4, Jr. show) Judge, Mike Holschbach, Baraboo, WI.

Aug.15, Lynden, WA Evergreen Classic Show.

Aug. 17, Louisville, KY Kentucky State Fair Guernsey show. Judge Mike Stiles, Clearbrook, VA. (Aug. 15, Jr. show), Judge Ron Mosser, Geneva, IN.

Aug. 17, Springfield, IL Illinois State Fair Guernsey show. Judge Dave Cochard, Union, MO. (Aug. 18, Jr. show) Judge Russell Wert, Lewiston, MN.

Aug. 18, Columbus, OH Ohio State Fair Guernsey show. David Dickson, judge. (Aug. 16, Jr. show). Ralph Turley, judge.

Sept. 10, Hutchinson, KS Kansas State Fair Guernsey Show. Judge Mark Erdman, Lexington, IL.

Sept. 26, Harrisburg, PA NGS- and NJS-Harrisburg. Judge Norman Hill, Woodbine, MD.

Sept. 28, Memphis, TN, Mid-South Fair Guernsey open show. Judge Ron Long, Plain City, Ohio. (Sept. 29, Jr. show), Judge Loren Elsass, Wapakonetta, Ohio.

Sept. 28, Richmond, VA Virginia State Fair. Judge Richard Keene Gilbertsville, NY. (Sept 29, Jr. show). Judge Richard Keene, Gilbertsville, NY.

Oct. 3, Madison, WI, NGS- and NJS-Madison. Judge Dr. Dave Dickson, Madison, WI.

Oct. 5, Winston-Salem, NC Dixie Classic Fair Guernsey Show. Judge W. Charles McGinnis, Mountville, SC.

Nov. 3, Louisville, KY, NJS-Louisville.

Nov. 5, Louisville, KY, NGS-Louisville, Judge Loren Elsass, Wapakonetta, OH.

Meetings

July 8, 1990 Ohio GBA picnic Gold Banner Farm, Carl Fortkamp, Coldwater, OH.

Sales

July 2, Elsview Farms complete dispersal. James A. Celestine owner. Guernsey Marketing Service and PA GBA managers.

Aug. 15, Lynden, WA Evergreen Classic Sale 7:00 p.m. Pacific Northwest GBA sale manager.

Sept. 1, West Union, IA Cornbelt Classic Sale. GMS Manager.

October 3, Madison, WI World Dairy Expo International Guernsey Classic. GMS manager.

Nov. 3, Louisville, KY, North American Showcase Sale. GMS managers.

Deadlines

July 20, Deadline for advertising in the Southern States Directory an insert in the September 25 *Guernsey Breeders' Journal* featuring the states to AL, AR, GA, FL, LA, MS, NC, OK, SC, TN, TX, VA, WV.

August 1, Deadline for advertising in the September 25 "Sire Issue of the *Guernsey Breeders' Journal.*

August 1, Deadline for sale selection for International Guernsey Classic Sale for inclusion in September issue of the *Guernsey Breeders' Journal.*

August 15, Sale selection deadline for International Guernsey Classic sale for GMS catalog.

Notice

The AGA office will be closed in observance of the 4th of July.

Advertisers

AGA Records Department 18
Abiqua Acres 39
Agri-Graphics Ltd. 10
Alchrist Farm 37
American Breeders Service 11
Arrow Head Guernseys 37
Askew Farms 36
Balmoral Farms 38
Beauty View Farm 38
Beaver Creek Farm 36
Boesche, Jim and Carol 20
Branstetter Dairy 37
California GCC 37
Campbells Guernseys 37
Carlton County GBA 37
Carr Creek Farms 40
Catoctin Guernseys 39
Century Genetics 16
Churcholm Guernseys 38
Corner Grove Farm 36
Cottontop Guernseys 40
Coulee Crest Farm 39
Cozy Nook 30
Cross Lea Guernseys 37
Crown Hill Farm 37
Davis's Farm 37
Dutch Mill Farm 40
Edgewater Meadows 37
Elsview Farms Dispersal 9
Evergreen Guernsey Classic 3
Fairview Guernsey Farm 12
Five Star Farm 39
Flor Vick Farm 37
Flora Farm 39
Forest Lake Farm 39
Four Winds Farm 26
Glensfoot Farms Inc. 38
Goldenrose Guernsey Farm 36
Gosser Guerneys 37
Green Ridge Farm 36
Green Waves Guernseys 31
Guerndean Guernseys 27
Guernsey Foundation 17
Guernsey Marketing Service 27
Havana Heights 37
Haysetts Farm 38
Hi-Field Farm 39
Hillcrest Farm 38
Idle Neer Farm 36
Illinois GBA 36
Indiana GBA 36
J. C. Penney Foremost Farm 37
Jensgolden Junction 39
Jimco Farm 39
Ju-Don's Guernsy Farm 37
Kentucky GBA 37
Kimm's Guernsey Farm 37
Kingstree Farm 40
Knife Lake Guernsey Farm 37
Laesch's Reg. Guernsey 36
Laeschland Farm 39
Lake Central Guernsey Sires 40
Land Of Living 6,7
Lavon Farms 30
Lebanon Valley Farm 39
Leemin Premium Dairy 40
Les Len Farm 38
Level Gold Farm 8
Lily Lane Farm 38
Lincrest Farms 15
Lindahl Guernseys 37
Lizdan Hill Guernseys 36
Lor Dan Guernseys 36
Maple Knoll Farm 39
Maple Leaf Farm 37
Maple Leaf Genetics 42
Maxvale Guernseys 4
Marfred Farm 40
Markwell Farm 39
Mari Mac Guernseys 14
Marodore Farm 38
Meca View Guernseys 35
Merritt, Dick & Irene 40
Mid-Atlantic Guernsey Sires 8
Mid-South Fair 20
Mt. Ararat 40
Muehling Meadows 36
Muffets Twin Acre Guernseys 36
Myown Guernseys 36
NASCO 21,22
National Cattle Congress Show 30
National Futurity 41
Nedrow Farms 38
Nehringlands Farm 14
Nells Glow Guernseys 43
Neslekcim Farms 36
New York GCC 38
NOBA/Allied Genes Inc. 13
North-Of-Dixie 38
North Side Farm 32
Ohio GBA 38
Oklahoma GBA 38
Olympic View Farm 39
Pacific Northwest Guernsey Breeders . 3
Pat Mar Ranch 36
Pease Family Farm 30
Pennsylvania GBA 39
Piney Lane Farm 39
Pine Ridge Farm 37
Pleasant View Guerney Farm 39
Raemelton Farm Dairy 38
Record Ridge 44
Richland Farm 36
Ripley Farms 38
Roes-Mor Farm 36
Rozelyn Farm 39
S C Sunny Day Farm 2
Select Sires 31
Shady View Farm 38
Shamrock Farms Co. 40
Shenmont Farms 39
Sherma Farm 38
Spring Walk Farm 38
Sun Dale Farm 37
Suneslope Farm 36
Tag Lane Farm 39
Three Ledges Farm 38
Valley Set Farm 19
Vandale Farms Inc. 37
Walnut Corner Farm 36
Walnut Lane Farm 39
Walnut Manor Farm 37
Walnut Ridge Farm 38
Waymar Guernseys 38
Welcome Stock Farm 38
Western Guernsey Sires 40
Whispering Pines Farms 38
Wilsonview Dairy Inc. 39
Wisconsin GBA 40
Wispride Guernseys 40
World Dairy Expo International Guernsey Classic Sale 27
Yellow Creek Farm 36
Zirkmead Guernsey Farm 40

This advertisers' index is provided as an additional service. Publisher assumes no liability for errors or omissions.

Guernsey Gold Deadlines

1990 — Sept. 1, 1990, final payment
1991 — 1992 - Nov. 30, 1990
1993 Entries - Nov. 30, 1990

GUERNSEY GOLD FUTURITY

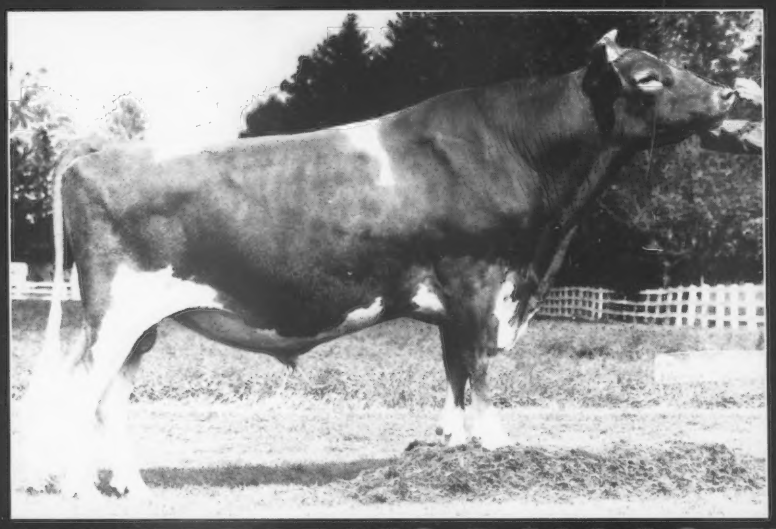

RIPLEY FARMS DALLAS ET

CODE: 72GU0081 **Reg. No. 19860**

Sire: **OLYMPIC VIEW A BANNER**

Dam: **SKYTOP PRISSY'S DAGNY (EX)**
3y 365 9320 417 4.5% kg.
4y 365 9563 435 4.6% kg.

MGS: **CLOVELLY TOP HORNET**

CAM PRODUCTION: 72 daus. 39 herds 93% Rpt.
(08-89)

MILK RATING		+19
FAT	Dev. - .25%	+9
PROTEIN	Dev. - .06%	+17

1/90 USDA PTA: +1221M +25F +33P
AG. CAN. MAT.: Milk +703 Fat +16 Protein +22 kgs.

CAM TYPE: 51 daus. 28 herds 77% Rpt.
(08-89)

FINAL RATING	+4
BREED CHARACTER	+1
DAIRY QUALITY	+2
HEAD & NECK	+9
SHOULDERS & CHEST	+2
CAPACITY	+1
RUMP	+2
LEGS & FEET	-2
FORE UDDER	+2
REAR UDDER	0
TEATS & LIGMENTS	-3
SIZE	+6
STATURE	+8
STYLE	+3
DAIRYNESS	+5

DESCRIPTIVE TRAITS

Head	Chest Floor	Body Length	Loin Strength	Thurl Width	Pin Setting	Pin Width	Rear Heel	Set of Rear Legs	Bone Quaritiy	Udder Texture	Median Suspen-sory	Attachmnet Fore	Attachmnet Udder Rear	Rear Width	Teat Placement Fore	Teat Placement Rear
+9	-1	+11	+1	+3	-2V	+2	+10	-7C	-4	-1	-4	+3	0	-1	-2	-7

DALLAS is a New leader for Milk (+19) and Protein (+17)". He continues to sire hard working cows who are large and upstanding. Many of his daughters have the style required to be winners in the show ring. For best results use Dallas on cows with proper amount of set to their legs, and desirable rear teat placement.

Use Dallas with confidence to improve production and overall type.

GRANDVIEW DALLAS SPARKLE (VG)
2y 6979 341 4.9 242 3.47 kg.
BCA: 250-242-244

DALLAS

Call 1-800-292-4MGI

Mapleleaf Genetics Inc.

16205 COLLINS ROAD
WOODSTOCK, IL 60098
815-338-9050

1989

A Year of Triumphs!

DHIR RHA 89 Cows 18,821M 885F 657P

First in the nation for Butterfat production
Second for Milk & Protein production

1989 Double Gold Star Breeder

Two More National Class Leaders

NELLS GLOW ACTION ELDA (VG-84) GSD
4-05 305D 27,820M* 4.0% 1,101F 3.2% 883P*
307D 27,870M* 4.0% 1,105F 3.2% 885P
Junior Four-Year-Old, third for milk, sixth for protein in 305 days; ninth for milk in 365 days.
YD +4,736M +113F +$514 +131P +$485P.

DADO ABLES BITHA (VG-84)
1-11 305D 20,840M* 4.4% 923F* 3.3% 686P*
365D 23,760M 4.6% 1,088F 3.4% 801P
Yearling, fourth for milk, sixth for protein, seventh for butterfat in 305 days.
YD +4,499M +163F +$571 +121P +$538P.

1989 Milk Flow Queens

"ELDA"

PLAINVIEW FARM FAYETTS VANESSA (VG-83)
2-02 365D 22,710M 3.8% 852F 3.2% 738P

GR-NELLS GLOW TELESTAR NANCY (VG-84)
3-02 365D 24,710M 5.0% 1,227F 3.7% 911P*

NELLS GLOW ADMIRAL LOIS (EX-90)
2-06 320D 20,990M 4.5% 951F 3.3% 693P

NELLS GLOW FASHION PRELL (EX-90)
3-02 350D 22,510M 4.9% 1,092F 3.5% 784P

LILY LANE PENNYETTE-ET (VG-85)
3-04 365D 23,090M 4.3% 992F 3.6% 823P

"BITHA"

NELLS GLOW FAY MOLLY (VG-83)
2-03 365D 23,700M 4.5% 1,059F 3.7% 867P

WIN CREST T H PEGGY (VG-87)
7-01 365D 26,310M 3.6% 938F 3.0% 795P

NELLS GLOW GENERATOR BABE (EX-91) GSD
5-01 342D 24,840M 5.5% 1,354F 3.6% 895P

NELLS GLOW AJ SUSAN (VG-84)
2-02 349D 21,390M 4.7% 1,009F 3.3% 714P

NELLS GLOW
GUERNSEYS

DENNIS AND JEANIE NELSON

19733 Geer Ave., Hilmar, CA 95324 • (209)632-6237
Double Gold Star Guernsey Breeder For 11 Years
Visitors Are Welcome

Wheeler Acres Ben Nancy

Grand Champion Female, 1990 Ohio State Spring Spectacular

EX-94

We have 7 pregnancies by Frank and she is now bred to Bioic

Record Ridge Farm

Walter & Amy Record

Lyme, NH 03768 * Telephone 603-795-2606